Aegis

PUBLIC LIBRARY
EAST LONGMEADOW, MASS.

EAST LONGMEADOW PUBLIC LIBRARY
3 0595 0003 7582 7

For Reference
Not to be taken
from this library

AEGIS '81

EAST LONGMEADOW HIGH SCHOOL

East Longmeadow, Massachusetts

Volume XX

The Future

PUBLIC LIBRARY
EAST LONGMEADOW, MASS.

08239
Case
Ref
371.805
+ E13

JUN 1 - 1981

GULF

Full Of Unimaginable Newness

Is A Reflection Of The Past.

Capture The Memories . . .

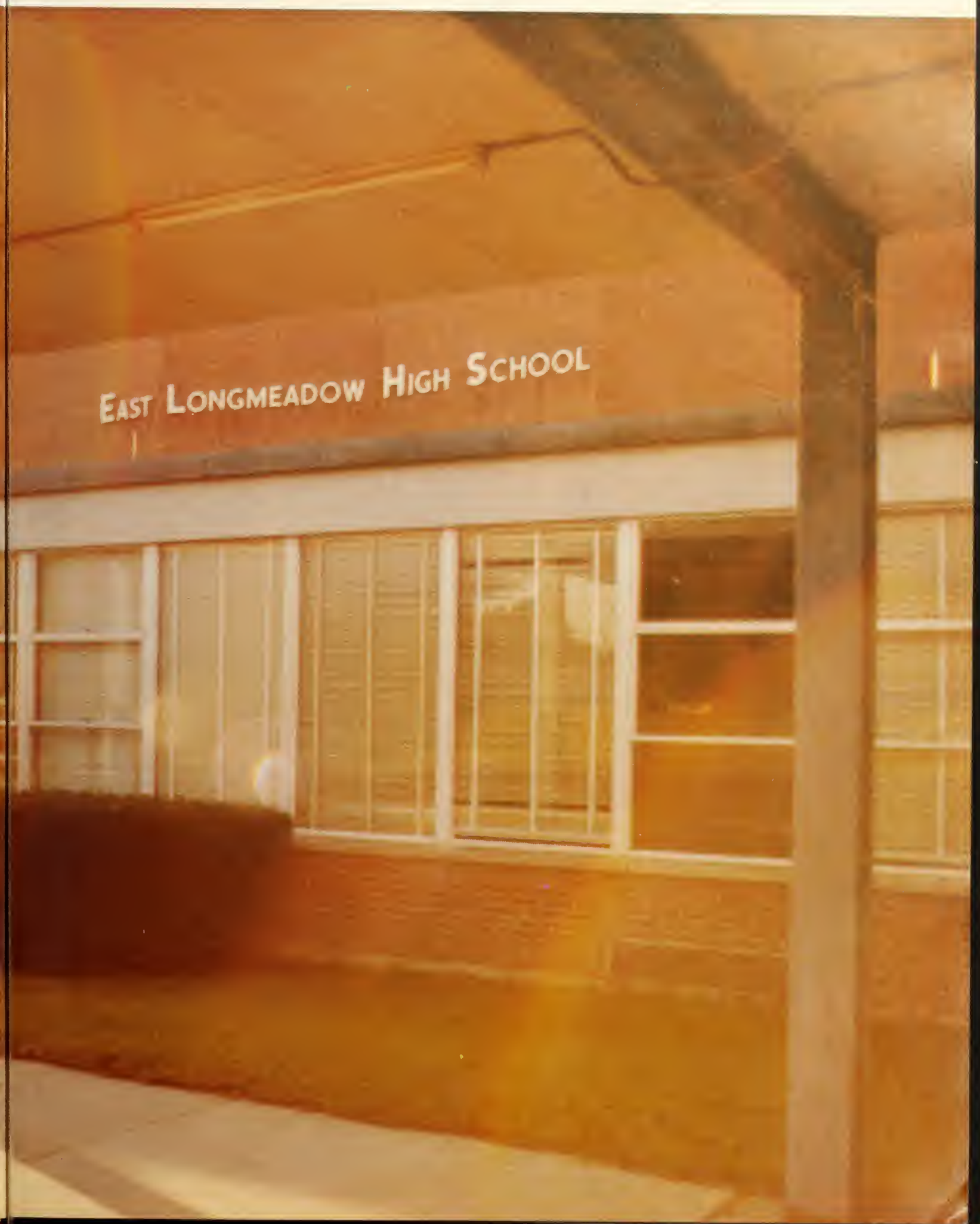
EAST LONGMEADOW HIGH SCHOOL

And Link

To Present Joys.

Though You Will Go,

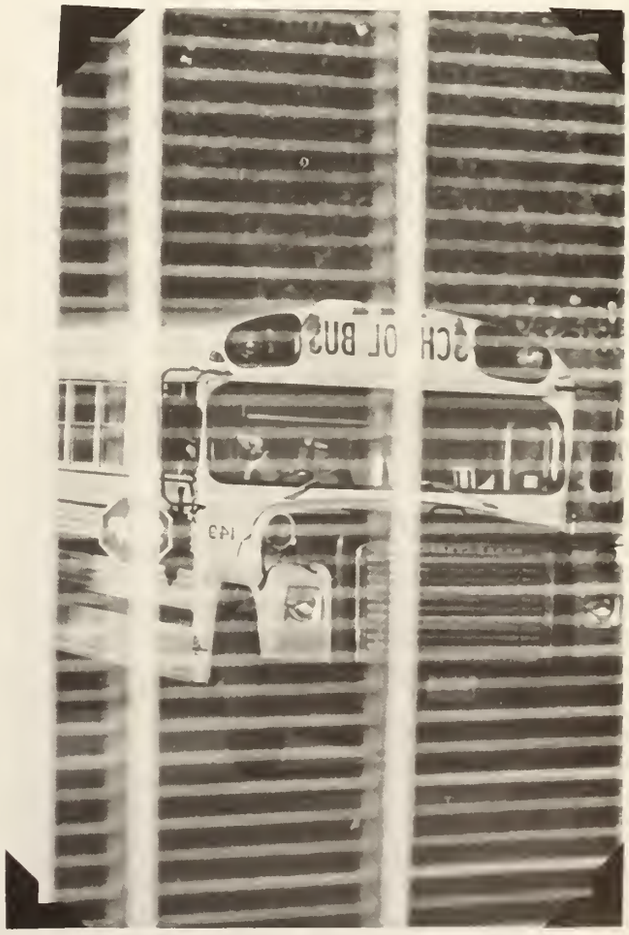

The Past Will Linger.

Tomorrow You Will Reminisce

Gather The Most Precious Moments

And Pass Them On . . .

For A Brilliant Tomorrow

Filled With Priceless Fragments Of Yesteryear.

The Future . . .

Full Of Unimaginable Newness

Is A Reflection Of The Past.

Capture The Memories

And Link Them To Present Joys.

Tomorrow You Will Reminisce . . .

The Past Will Linger.

Gather The Most Precious Moments

And Pass Them On

For A Brilliant Tomorrow . . .

Filled With Priceless Fragments Of Yesteryear

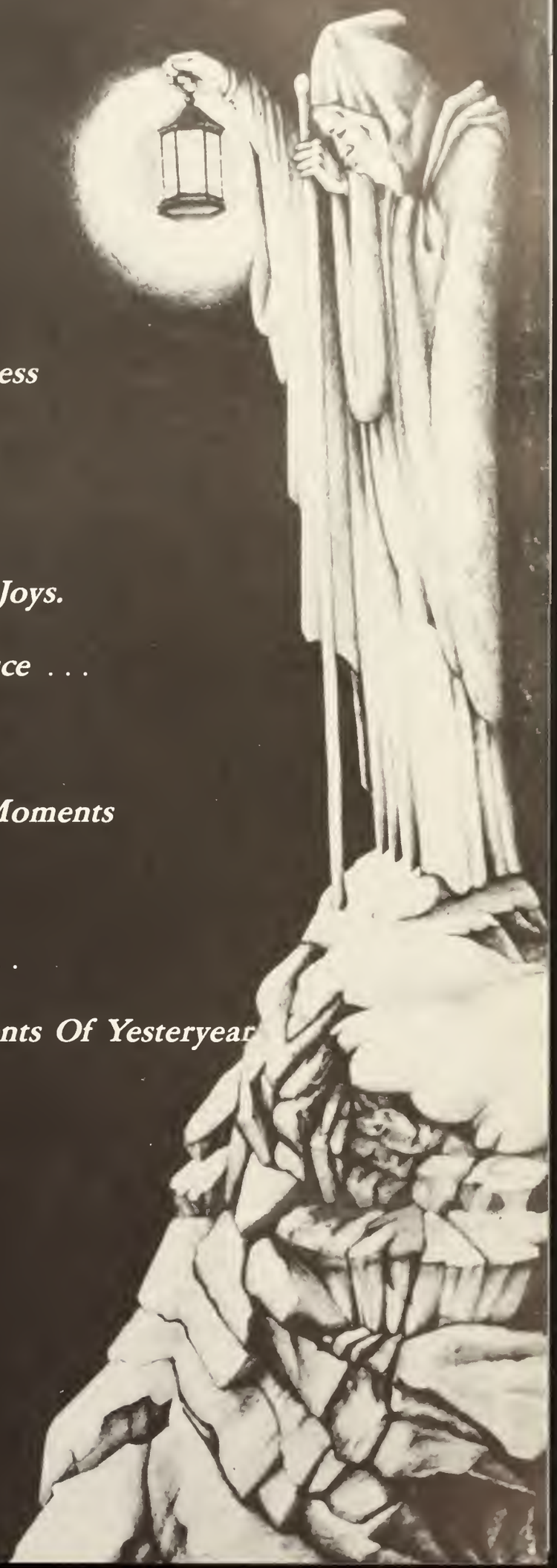

PSYCHED UP BY PSYCHOLOGY

Who are you? Where are you going for the rest of your life? How will you get there from here? Mr. Marden knows the way.

Fascinating stories, tricky tests, unbelievable trivia, and brilliant tap dancing enlivened his lectures and made those fifty-five minutes profitable. Always interested and concerned for his students, he has obviously set standards of excellence and behavior for himself and his classes. He has always participated in our school sports, not only as a coach and vocal fan but also as a creative production man. When the students showed support for a field day, he took full responsibility organizing an all-out succesful event.

Mr. Marden is not an ordinary six hour teacher, he is a full time friend. Everyone appreciates his willingness to give extra time and thought for his students.

Because your enthusiasm and motivation has been mainly unrecognized Mr. Marden, the Senior Class would like to dedicate this yearbook to you.

1895 - 1981

The First-
The Latest
East Longmeadow
Graduates

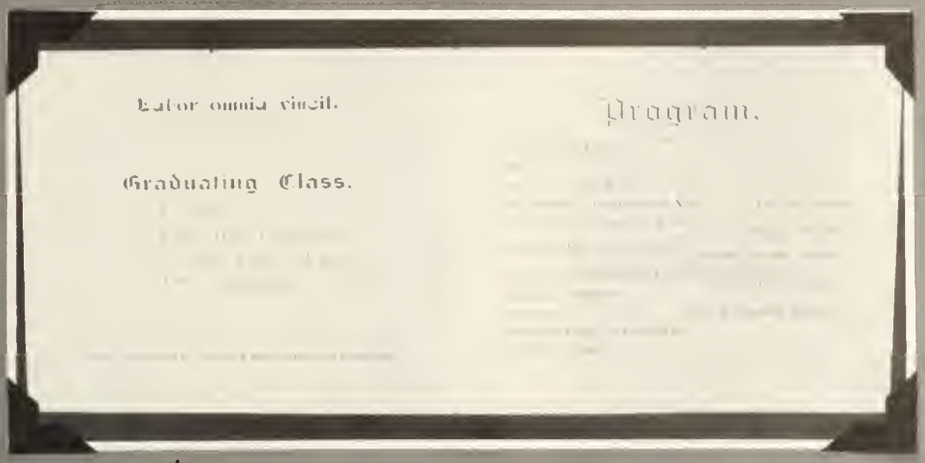
Labor omnia vincit.

Program.

Graduating Class.

Above: Senior Class Officers include Kim Skroback, Tom O'Connor, Jeff Robinson, Lisa D'Angelo and Natalie Cintron.

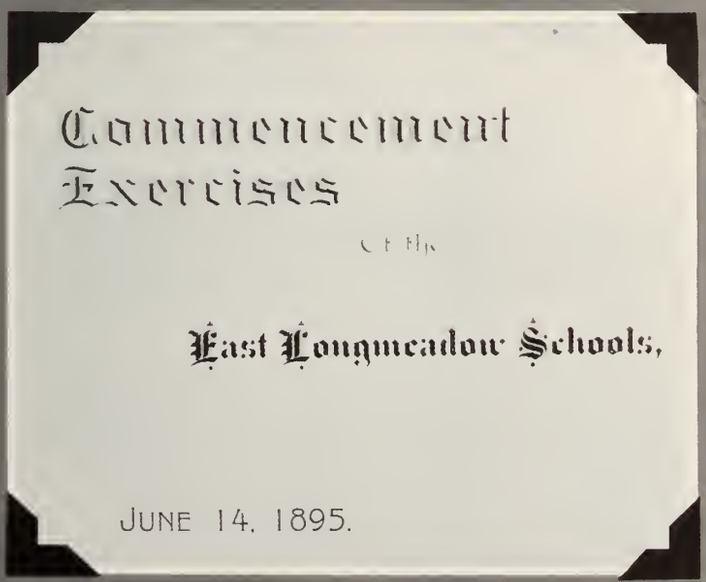
Commencement
Exercises
of the
East Longmeadow Schools,
JUNE 14, 1895.

Bottom Right: Student Council boasts seniors Maureen Moras, Dina Cava, Liz Belch, Betsy St.John, Lynn LaClair and Nadia Settembre.

Planning . . .

Keith Anctil

Planning . . .

Planning . . .

Amy Anderson

Deborah Anderson

William Arment

Peter Avdoulos

Planning . . .

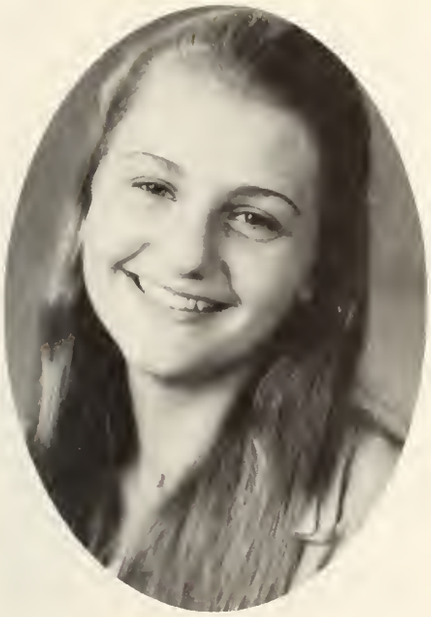

Brenda Baker

David Bartlett

Barbara Bean

Francis Becker

Gina Berry

Lisabeth Belch

Terrance Beusee

Cindy Bicknell

Mark Blanchard

Jeffrey Bodnar

Nancy Borden

Antonio Bordoni

Richard Bourgeoise

Neal Bradstreet

Vincent Bradway

Stephanie Brent

John Bruno

Susan Busekist

I wonder if he'll ask me?

Lisa Calabrese

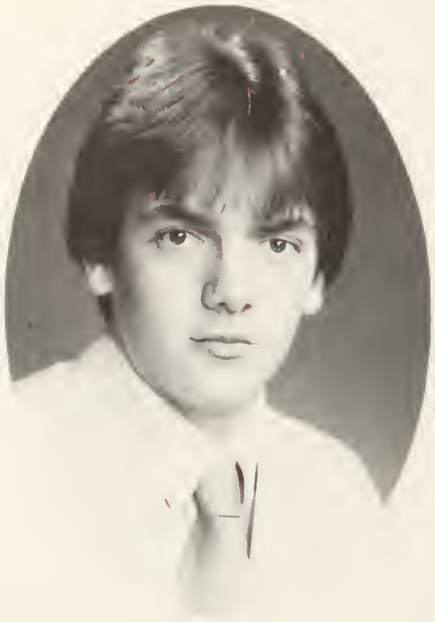

James Callahan

Candace Camp

Paul Candage

Ruth Caney

Cheryl Carotenuti

Cheryl Carpenter

Todd Case

Dina Cava

Mark Chapdelaine

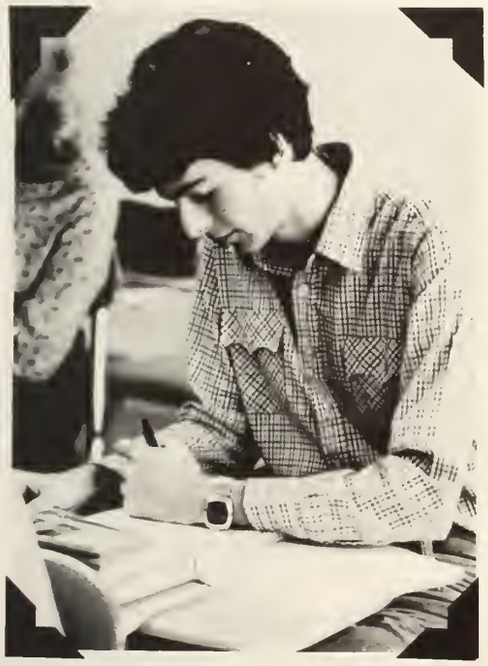

Natalie Cintron

Craig Clark

Carol Coderre

Michael Connors

Susan Craven

David Cronin

Paul Croteau

Douglas Crowe

Mary Cushman

Roger Czupryna

Lynn Daniele

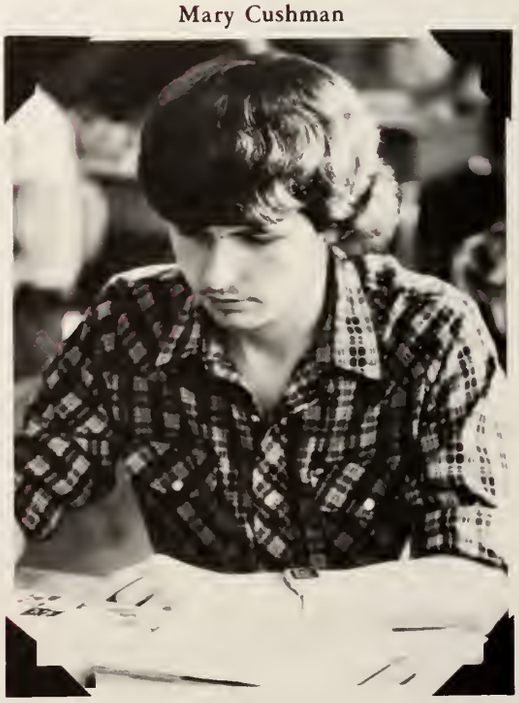

Keith Davis

Sherry Davis

$4x^2 \cdot 3yp^2 + y/5 = p^2 \times 2yz + 9xg$

Lisa DeAngelo

Rina DiCassio

Cynthia Dimauro

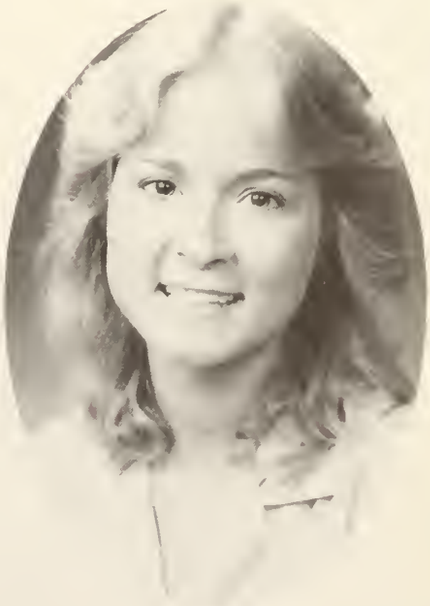

Susan Dixon

Michael Donatelle

Gary Donlin

Robert Doty

Kimberly Douglas

James Dunfey

Douglas Dunn

Matthew Eddy

Patti Ellsworth

Mark Empsall

Irene Ferrara

Peter Fessenden

Paul Fini

Jennifer Fisk

Deborah Fitzgerald

Eugene Fitzgerald

William Florence

William Forbes

Charles Fortin

Sandra Foucher

Michael Franco

Cindy Fraska

Donna Frazee

Michael Frey

Richard Gallerani

Kimberly Gardner

Paul Garvey

Maryann Gebo

Christopher Gelinas

Renee Gelinas

Mary Georgantas

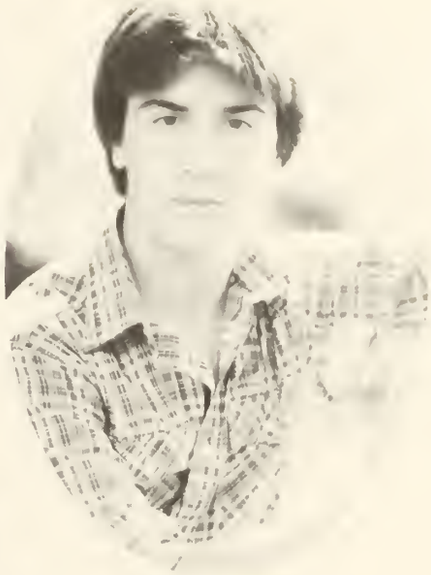

Ralph Giuggio

Sara Goddard

Tim Goguen

Scott Goodwin

David Grocott

Douglas Gregory

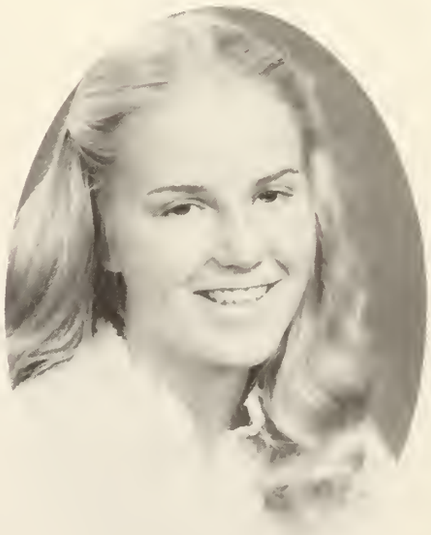

Kristen Hagstrom

Robert Harvey

Lynne Hedin

Sandra Hieronymus

Cheryl Hoague

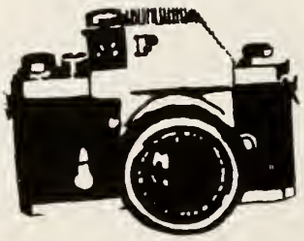

Keith Hobbs

James Hollis

Jeanne Hollis

Stephanie Hosmer

Sarah Hostettler

Marcia Howell

Holly Humphries

Blair Hundertmark

Deborah Hunt

Donald Hurley

Heidi Hurlin

Scott Jones

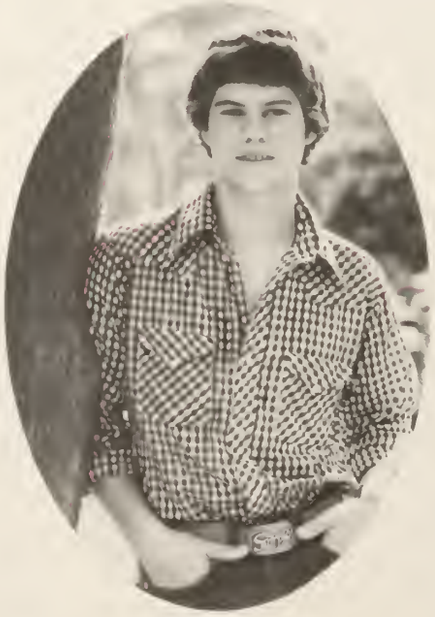

David Joyce

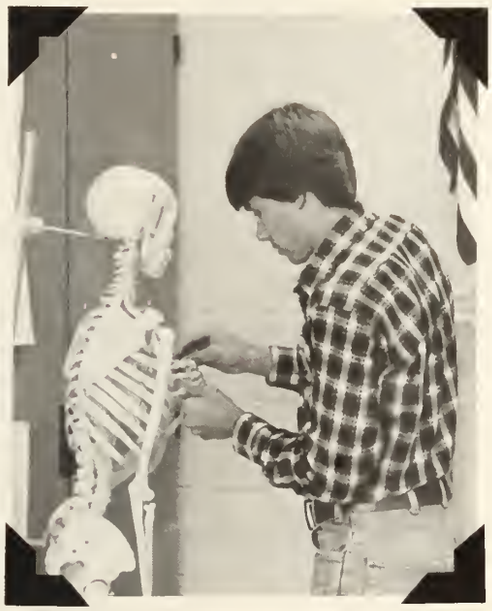

Lori Kagan

Lynn Kagan

Andrew Katze

Stephen Keating

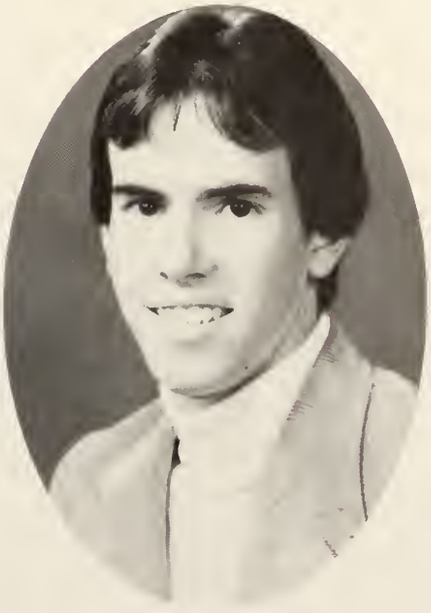

Thomas Keeley

Susan Kelly

Radcliff Kenison

Thomas Kennedy

William Kennedy

Kenneth King

Pamela Kotowicz

Tracey Krol

David Labroad

Alison Lachut

Lynn LaClair

Christine Lally

Michael Langone

Lisa Lemon

Jennifer Leonard

Mary Lievens

Ronald Lindman

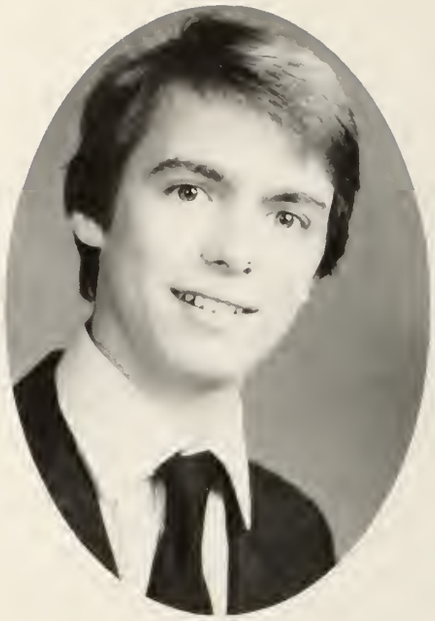

Alfred Loomer

Gina Lopardo

Matthew Lynch

Mari MacDonald

Lisa Mackin

Robin MacMillan

Lisa Majgier

Donna Mannheim

Joanne Marcotte

Charles Marino

Victor Marsella

Michael Maurer

Kristi Maxwell

Marie McCabe

Carolyn McCullough

Mary McGreal

Douglas McKenney

Cynthia McNeish

Rosemary Medrek

Deborah Mei

Michael Mencaroni

Thomas Michel

Faith Miller

Maureen Miller

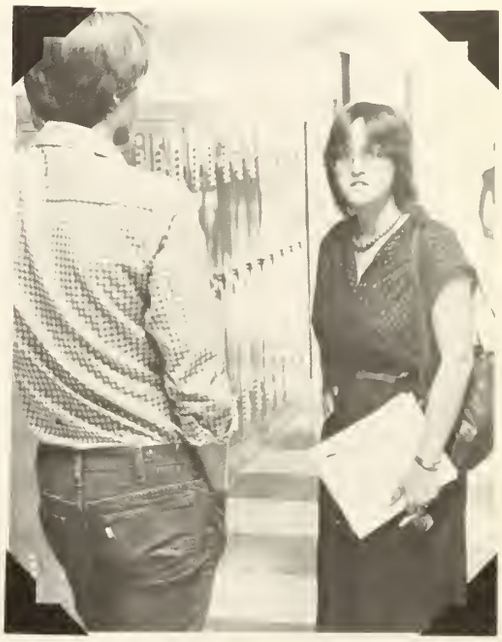

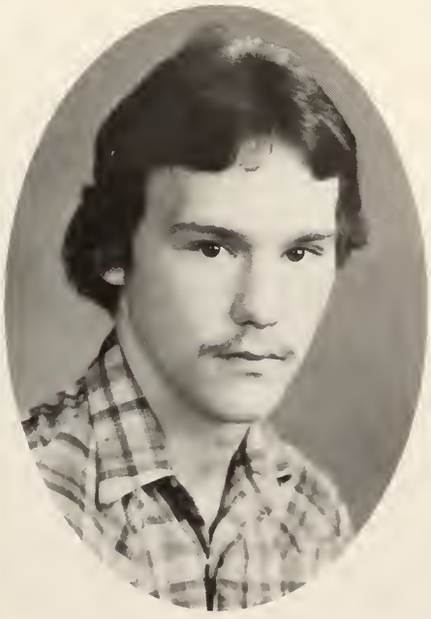

James Moores

John Moores

Tammy Moran

Maureen Moras

Michael Morin

Laura Murray

Scott Myers

Mary Nichols

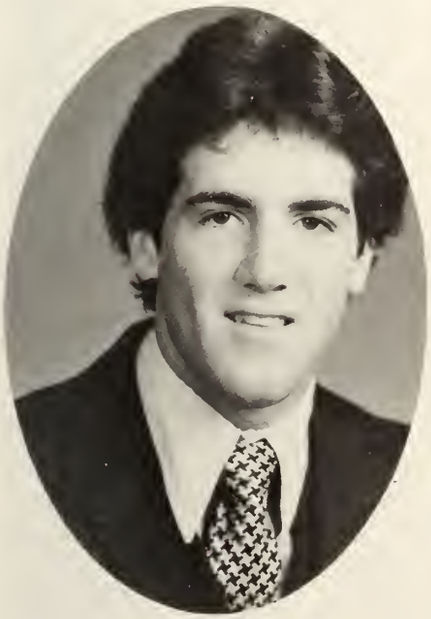

Thomas Noel

Mark Noonan

Patricia Noreen

Katherine O'Brien

Kara O'Connor

Thomas O'Connor

Jennifer O'Hara

Malinda Ollari

Thomas O'Neill

Leonard Paquette

Peter Parenteau

Keith Parker

Laurie Pasquale

Cindy Pearson

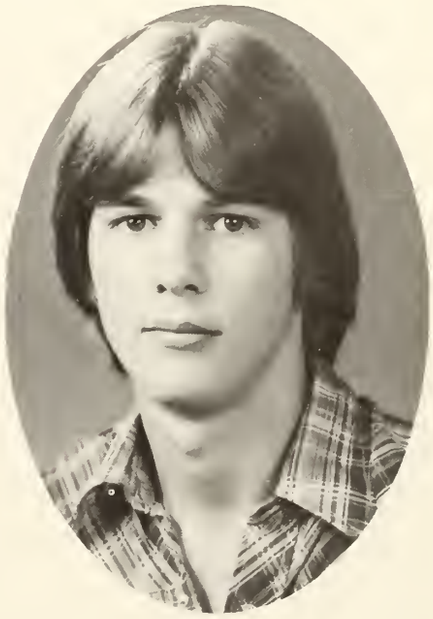

Carl Pease

Kevin Penland

Theresa Perella

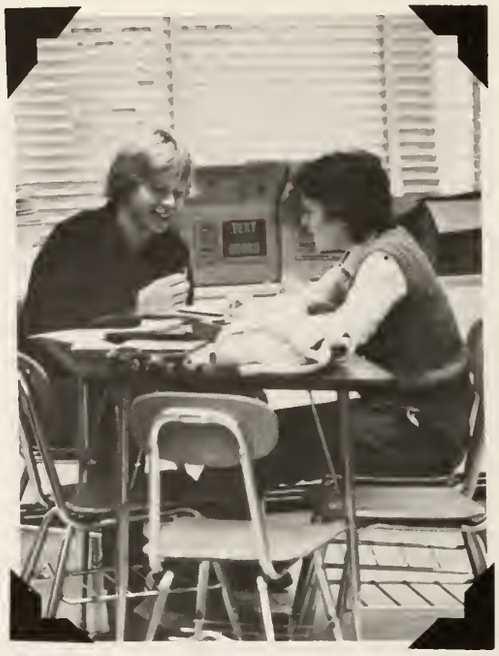

Charon Petronino

Edward Pezanetti

Elsa Pietroniro

Guiseppe Pietroniro

Lisa Plante

Maureen Reed

Jamie Rhodes

Robert Rice

Linda Robert

Jeffrey Robinson

Laura Robinson

Glen Robitaille

Marc Robitaille

Maryann Roblinski

David Rybinski

Jane Saacke

Ronald Saliba

Kathleen Sando

Hilary Santer

Gina Scarnici

Mark Schmidt

Kurt Schuhlen

Mary Scully

Gregory Seiffert

Marybeth Setian

Gary Settembre

Nadia Settembre

Mary Shaw

Michael Shaw

Scott Skala

Kimberle Skroback

David Smith

Diane Snow

Scott Somers

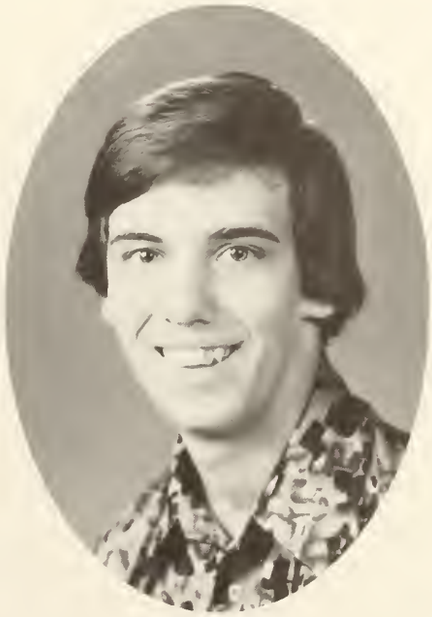

Brian Sorel

Michael Soverow

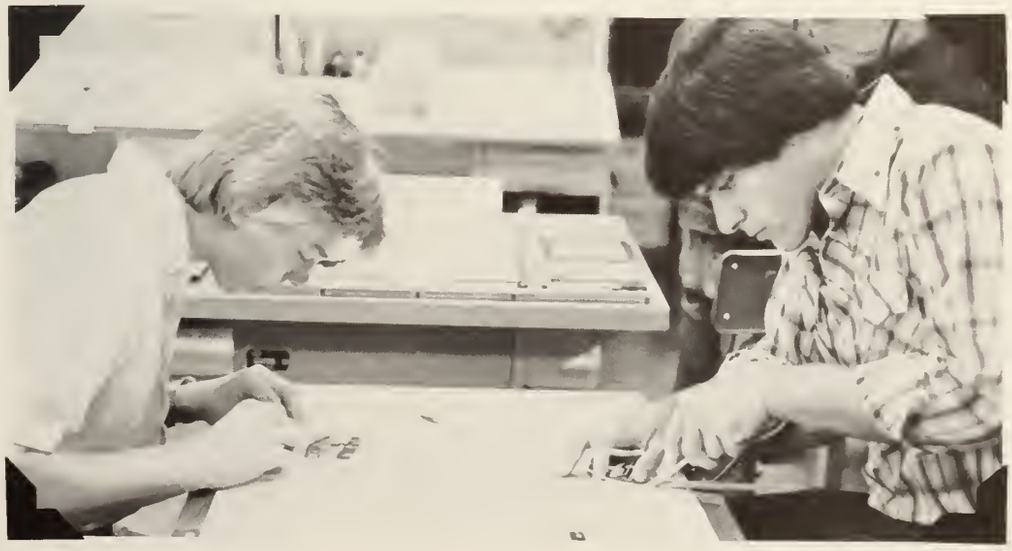

Betsy St. John

Jolanta Stachowicz

Maureen Stanton

Robert Starkie

Jeffrey Starr

Brian Steeley

Mark Sullivan

Terri Templeton

Mark Tenggren

James Thomas

Mary Thompson

Donald Tranghese

James Trase

John Ulich

Della VanDeusen

HI THERE!

Lvnn Vedovelli

Susan Wadden

Elizabeth Walker

Karin Walz

Carol Warner

Dianne Watson

Maureen Welch

Karyn Wendell

Michael White

Matthew Willis

Mark Woods

Mark Wynn

Cheryl Yargeau

Michael Zarr

Nowhere else but . . . the school cafeteria

Seniors Make Their Marks In History . . .

ADAMS, SCOTT . . .

ANCTIL, KEITH . .

ANDERSON, AMY . . . FTA 2, Field Hockey 2, Latin Club 1,2,3, Drama Club 1,2.

ANDERSON, DEBBIE . . .

ARMENT, WILLIAM . . . Basketball 1,2,3,4.

AVDOULOS, PETER . . French Club 3,4; Swimming 2,3,4 (capt.) Honor Society 4.

BAKER, BRENDA . . . Powder Puff 4; Spartanum 2,3,4; Cheerleading 3,4; Will & Prophecy 4.

BARTLETT, DAVE . . . Baseball 1,2,3,4.

BEAN, BARBARA . . . Spanish Club 3,4; Guidance Aide 3,4; Track 1,3,4; Graduation Attendent 3.

BECKER, FRANCIS . . . Library Aide 1,2,3.

BEERY, GINA . . . Basketball 1,2,3,4; Softball 1,2,3,4.

BELCH, LIZ . . . Soccer 1,2,3,4 (Capt. 4); JV Basketball 1; Gymnastics 2; Track 1,2,3,4; Student Council 1,2,3,4 (Treas.) Office Aide 3.

BEUSEE, TERRY . . .

BICKNELL, CINDY . . . Basketball 2,3,4; Softball 2,3,4; Guidance Aide 2,3; Office Aide 2,3; Yearbook 4.

BLANCHARD, MARK . . . Football 1,2,3,4; Basketball 1,2,3,4; Baseball 1,2,3,4.

BODNAR, JEFF . . .

BORDEN, NANCY . . . Yearbook 3,4(head of special activities); Will & Prophecy 4.

BORDONI, TONY . . .

BOURGEOISE, RICHARD . . . Soccer 1,2,3,4.

BRADSTREET, NEAL . . . Football 1,2,3,4; (Capt.); Baseball 2; Basketball 1,2,3,4.

BRADWAY, VIN . . . Football 1,2; Wrestling 1,2; Baseball 1,2,4.

BRENT, STEPHANIE . . . Band 1,2.

BRUNO, JOHN . . . Soccer 1,2,3; NVRA 3,4; Wrestling 2,3,4; Honor Society 3,4; Will & Prophecy 4; Yearbook 3,4.

BUSEKIST, SUSAN . . . Tennis 1,2,3,4; Soccer 1; Yearbook 4; NVRA 4; Honor Society 4 (V. Pres.); Guidance 3, Office Aide 3, Powder Puff 4, Spartanum 3,4.

CALABRESE, LISA . . . French Club 1,2,3,4; Library Aide 1; Yearbook 4; Honor Society 4; Spartanum 3,4; Will & Prophecy 4; Powder Puff 4.

CALLAHAN, JIM . . . French Club 2,3,4; Library Aide 1; Hockey 3,4; Debate Club 1,2,3; Honor Society 4; Drama Club 4.

CAMP, CANDY . . . Swimming 1,2; Basketball 1,2; Yearbook 3,4; NVRA 3,4; Will & Prophecy 4; Balloon Sale 4.

CANDAGE, PAUL . . . Lacrosse 1,4; Swimming 1,3; Wrestling 4; Band 1,2; Lab Aide 3,4.

CANEY, RUTH . . . Track 1,2.

CAROTENUTI, CHERYL . . . Softball 1; Yearbook 4.

CARPENTER, CHERYL . . .

CASE, TODD . . . Baseball 1,2,3,4; Basketball 1,2,3,4; Cross Country 1.

CAVA, DINA . . Field Hockey 2,3,4; Yearbook 4; Spartanum 4 (Co-student Director); Student Council 3,4; NVRA 4; Prom Comm. 4; Synchro 1,2; Powder Puff 4; Will & Prophecy 4; SAC 2; Special Ed Club 4; Balloon Sale 4.

CHAPDELAINE, MARK . . .

CINTRON, NATALIE . . Yearbook 3,4; Class Treasurer 4, Will & Prophecy 4.

CLARKE, CRAIG . . Soccer 1,2; Wrestling 1,2,3,4.

CODERRE, CAROL . . French Club 1,2,3,4; Spanish Club 3,4; Drama Club 1,2,3; Field Hockey 2; Backgammom Club 2,3.

CONNORS, MICHAEL . . . Wrestling 2,3,4.

CRAVEN, SUSAN . . .

CRONIN, DAVID . . Track 1; Drama 1.

CROTEAU, PAUL . . Football 1; Spartanum 1; Stage Band 1; French Club 2,3; Honor Society 3,4.

CROWE, DOUG . . .

CUSHMAN, MARY . . . French Club 1,2,3,4; Science Club 3,4; Spartanum 2,3,4; Drama 3,4; Swimming 2,3; Student Store 2; Gymnastics 1,2; Model Congress 3,4; Honor Society 3,4; Powder Puff 4, Will & Prophecy 4, Prom Comm. 4.

DANIELE, LYNN . . . Spanish Club 4; Will & Prophecy 4; Prom Committee 4; Powder Puff 4.

DAVIS, KEITH . . . Latin Club 3 (Secretary)

DAVIS, SHERRY . . . Cheerleading 1; Spartanum 4.

DEANGELO, LISA . . . French Club 2,3,4; Student Government 2,3,4(V. President); Spartanum Usherette 2,3; Honor Society 3,4.

DICASSIO, RINA . . .

DIMAURO, CYNTHIA . . . Field Hockey 3; Span. Club 2,3,4; Math League 3,4; Spartanum 2,3,4; Drama Club 2,3,4; Honor Society 3,4; Science Club 3,4; Powder Puff 4.

DIXON, SUSAN . . . French Club 1,2,3,4; NMPS 3,4; Science Club 4; Drama 3,4; Spartanum 3,4.

DOCHERTY, WILLIAM . . .

DONATELLE, MICHAEL . . . French Club 1,2; Soccer 1; Tennis 2; Spartanum 2,3.

DOTY, BOB . . . Golf 1,2,3,4; Library Aide 1; Lab Assistant

DONLIN, GARY . . . Swimming 1,2,3,4 (capt.); Year Book 3,4 (Editor 4); French Club 1,2,3,4; Newspaper 2; Baseball 1,2,3,4; Honor Society 3,4; N.V.R.A. 3,4; Will & Phrophecy 4; Cross Country 1; Graduation Marshal 3.

DOUGLAS, KIMBERLY . . . Special Ed Club 2,3; Library Aide 1,2; Office Aide 1; Spartanum 3.

DUNFEY, JAMES . . . Cross Country 3,4; Track 1,2,3,4; Spartanum 3,4.

EDDY, MATTHEW . . . Golf Team 1,3,4; Baseball 2; Newspaper 3,4.

ELLSWORTH, PATTI . . . Spanish Club 2,3,4; Guidance Aide 2, Drama Club 2.

EMPSALL, MARK . . . Football 1,2,3,4; Basketball 1,2,3,4; French Club 1,3,4; Honor Society 3,4; Spartanum 4; Will & Prophecy 4.

FERRARA, IRENE . . .

FESSENDEN, PETE . . . Baseball 1,2,3,4; Hockey 1,2,3,4; Football 1; Spartanum 2; Band 1,2.

FINI, PAUL . . . Spartanum 1,3; Chorus 1,2.

Take Part . . .

FISK, JENNIFER . . Field Hockey 1,2,3; Synchro 1; French Club 1,2,3,4; Newspaper 3,4 (editor); Honor Society 3,4; Drama Club 3,4; Spartanum 3.

FITZGERALD, GENE . . . Science Club 1,2,3,4; French Club 1,2,3,4; Honor Society 3,4; Basketball 1,2,3,4; Golf 1; Yearhook 4.

ELORENCE, BILL . . . Yearbook 3,4; Basketball 1,2; Baseball 1,2,3,4; SSC 3,4; NVRA 3,4; Prom Comm. 4; Spartanum Usher 3,4.

EORBES, BILL . . . Jazz Band 2,3,4; Baseball 1,2; Foothall 1; Spartanum 2,3,4.

EORTIN, CHUCK . . .

EOUCHER, SANDY . . .

FRANCO, MIKE . . . Football 1; Baseball 1.

ERASKA, CINDY . . .

FRAZEE, DONNA . . . Swimming 1,2,3,4; Track 1,2; Latin Club 1,2,3.

FREY, MICHAEL . . Soccer 1,2,3,4; (capt.); French Club 1,2,3,4; Tennis 2,3,4; Honor Society 4; NVRA 4; Yearbook 4.

GALLERANI, RICK . . . Basketball 12,3,4; Baseball 1; Track 3,4 (Captain); Drama Club 1,2,3,4; Spartanum 2,3,4.

GARDNER, KIM . . . Swimming 1,2,3,4; (Captain); Synchro 1,3,4; Tennis 2; French Club 1; Guidance 2,3; Prom Committee 4; Latin Club 4; Will & Prophecy 4.

GARVEY, PAUL . .

GEBO, MARY . . .

GELINAS, CHRIS . . Soccer 2,3,4; Swimming 3; Spanish Club 3,4.

GELINAS, RENEE . . . Swimming 1,2,3,4; Band 1; Track 1,2; French Club 1,2,3,4; Prom Committee 4; Will & Prophecy 4.

GEORGANTAS, MARY . . .

GIUGGIO, RALPH . . . Soccer 2,3,4; Football 1; Baskethall 1,2,3; Golf 1,2,3; Track 4.

GODDARD, SARAH .

GOODWIN, SCOTT . . . Soccer 1,2,3; Baseball 1,2,3,4; French Cluh 1,2.

GOGUEN, TIM . Soccer 1; Track 1; Wrestling 1,2,3,4:(Captain); Jazz Band 2,3,4; Year Book 3; Band 1,2,3,4; Spartanum 2,3,4; Chorus 3,4.

GREGORY, DOUG . . . Foothall 1,2,3,4; Baseball 1,4; Track 3; Drama 3; Spartanum 2,3,4.

HAGSTROM, KRISTEN . . Swimming 1,2; Track 2,3,4; Cross Country 3,4; Yearbook 3,4; NVRA 3,4; Spartanum 2,3,4; Guidance Aide 2; Synchro 1; Band 1,2,3,4.

HARVEY, ROBERT . . . Swimming 1,2,3,4; Track 1,2,3,4; Debate Team 1,2; Drama Club 2,3,4; Math Club 2,3,4; Newspaper 3; Yearbook 4; Football Announcer 4; French Club 1,2,3,4.

HEDIN, LYNNE . . . Soccer 1,2,3,4; Basketball 1,2,3,4; Track 1,2,3,4; Honor Society 3,4; SAC 4; Yearbook 3,4; Student Council 1(Member at Large); NVRA 3,4.

HIERONYMUS, SANDY . . . Guidance Aide 3; Basketball 1; Spanish Club 2,3; Swimming 1; Synchro 1; Will & Prophecy 4; Prom Committee 4; Powder Puff 4; Yearbook (Sales Manager) 3,4.

HOAGUE, CHERYL . . . Cheerleading 1,2,3,4; Synchro 1,2; Prom Committee 4; Will & Prophecy 4.

HOBBS, KEITH . . .

HOLLIS, JIM . .

HOLLIS, JEAN . . .

HOSMER, STEPHANIE . . Soccer 1,2,3; Spanish Club 1,2,3,4; Drama Club 4; Spartanum 3,4; Yearbook 4; Powder Puff 4; Will & Prophecy 4; Prom Committee 4.

HOSTETTLER, SARAH . . . French Club 2.

HOUSE, GARRETT . . .

HOWELL, MARCIA . . .

HUMPHRIES, HOLLY . . . Spanish Club 1; Synchro 1,2,3,4; Guidance Aide 3; Library Aide 1; Drama Club 1.

HUNDERTMARK, BLAIR . . . Student Gov. 1 (V. Pres.); Band 1,2,3; Jazz Band 1,2,3,4; Football 1,2,3,4; Tennis 2,3,4; Model Congress 3,4; Latin Club 3,4; Yearbook 3,4; Spartanum 1,2,3,4 NVRA 3,4; Will & Prophecy 4.

HUNT, DEBBIE . . .

HURLEY, DONALD . . . French Club 1.

HURLIN, HEIDI . . . Swimming 1; Gymnastics 1,2; Track 1; Cheerleading 3,4; Spartanum 2,3,4; Honor Society 3,4; Mod. Cong. 4; Science Club 2,3; Synchro 2,3,4; Powder Puff 4, Prom Comm 4.

JONES, SCOTT . . . Tennis 1,2,3,4; Basketball Manager 1,2,3,4; Library Aide 1; SSC 3,4.

JOYCE, DAVID . . .

KAGAN, LORI . . . Soccer 1; Cheerleading 1,2,3,4; French Club 1,2,3,4; Honor Society 4; Track 4; Powder Puff 4, Spartanum 2,3,4; Prom Comm. 4.

KAGAN, LYNN . . . Yearbook 4, French Club 1,2,3,4; Honor Society 3,4; NVRA 4; Soccer 1; Cheerleading 2,3,4 (Co-Capt. 4); Spartanum 2,3,4; Track 4, Powder Puff 4; Prom Comm. 4.

KATZE, ANDY . . . French Club 1,2,3; Chess Club 1,2,4; Drama Club 3,4.

KEATING, STEVE . . Spanish Club 1; Soccer 1,2,3,4; Swimming 1,2; Juggaleers 2,3,4; Track 1; Spartanum 2,3,4; Drama Club 3,4.

KEELEY, TOM . . Basketball 1,2,3,4.

KELLY, SUSAN . . . French Club 1,2,3; Swimming 3,4; Track 1; Softball 2; Drama 1,2,3,4; Spartanum 2,3; Synchro 3,4; Balloon Sale 4.

KENISON, RACKY . . . French Club 1; SSC 3,4.

KENNEDY, TOM . . Latin club 1; Golf 1,2,3,4.

KENNEDY, WILLIAM . . . Cross Country 1,2,3,4 (Capt.); Track 1,2,3,4; Swimming 1.

KING, KENNETH . . . Track 1,2,3,4.

KOTOWICZ, PAM . . .

KROL, TRACEY . . . Guidance Aide 3, Powder Puff 4; Will & Prophecy 4.

LABROAD, DAVID . . . Swimming 1,2,4.

LACHET, ALISON . . . French Club 1; Library Aide 1,2,3,4; Latin Club 3; Student Store 2.

LACLAIR, LYNN . . . Yearbook 3,4 (Editor); Student Council 2,3,4 (Sec. 3, Member at Large 4); French Cluh 1,2; Synchro 1,2; Cheerleading 2; Student Advisory Council 3,4; NVRA 3,4; Spartanum 2,3,4; Will & Prophecy; Prom Comm. 4; Powder Puff 4.

LANGONE, MICHAEL . . . Football 1; Baseball 1; Swimming 1,2,3; Golf 2,3,4.

LEMON, LISA . . . Softball 3.

LALLY, CHRIS . . . Basketball 1; Prom Comm. 4; Balloon Sale 4; Will & Prophecy 4; Powder Puff 4.

LEONARD, JENNIFER . . . Swimming 1,2,3,4; Track 1,2,3; French Club

1,2,3,4; Balloon Sale 4; Will & Prophecy 4; Powder Puff 4.

LIEBERWIRTH, STEVE . . .

LIEVENS, MARY . . . Latin Club 1,2,3; Soccer 1,2,3,4; Yearbook 4, Powder Puff 4, Synchro 1,2; Will & Prophecy 4.

LINDMAN, RON . . .

LOOMER, ALFRED . . .

LOPARDO, GINA . . . Will & Prophecy 4.

LYNCH, MATT . . . French Club 1; Latin Club 1; Student Council 1; SAC 1,2; Golf 2; Newspaper 3.

MACDONALD, MARY ANN . . . Chorus 1,4; Spartanum 1,3,4; Office Aide 1,2,3,4; Literary Club 4; Newspaper 3,4; French Club 1,2,3,4.

MACKIN, LISA . . . Student Store 1; Synchro 2,3,4.

MACMILLAN, ROBIN . . . French Club 3; Newspaper 3.

MACNAMARA, JIM . . .

MAJGIER, LISA . . . Softball 3; Gymnastics 3,4.

MANNHEIM, DONNA . . . Special Ed Club 2,3; Library Aide 3,4.

MARCOTTE, JOANNE . . .

MARINO, CHAZ . . . Football 1; Cross-Country 2; Golf 1,2,3,4; Latin Club 1,2.

MARCELLA, VIC . . . Swimming 1,2,3,4.

MAXWELL, KRISTI . . . Swimming 2,3,4; Synchro 1,2,3,4; Library Aide 1,2; Grammer School Aide 3,4.

MAURER, MICHAEL . . . Football 1; Baseball 1; Band 1,2; Will & Prophecy 4.

MCCABE, MARIE . . .

MCCULLOUGH, CARRIE . . . Track 1,2; Soccer 3,4; Field Hockey 2.

MCGREAL, MARY . . .

MCKENNEY, DOUG . . . Soccer 1,2,3,4 (Capt.); Track 3,4 (Capt.); Basketball 1,2,3,4; Yearbook 3,4; NVRA 3,4; French Club 1,2,3,4; Honor Society 4, Band 1,2,3,4; Jazz Band 2,3,4; Will & Prophecy 4, Spartanum 2,3,4.

MCNEISH, CINDY . . . Track 1,2; Latin Club 1,2,3; Prom Committee 4; Will & Prophecy 4.

MEDREK, ROSEMARY . . . Student Council 1; Spanish Club 1,2; Soccer 1,2,3,4; Basketball 1,2,3,4; Honor Society 4; Spartanum 2,3; Tennis 1,3; Yearbook 3,4; NVRA 3,4.

MEI, DEBBIE . . . Spartanum 1,2,3,4; Synchro 2,3,4.

MENCARONI, MIKE . . . Golf 3; Spartanum 2,3,4.

MICHAEL, THOMAS . . .

MILLER, FAITH . . . Library Aide 1,2,3,4; Swim Team 1; Guidance Aide 3.

MILLER, MAUREEN . . . Spartanum 4.

MOORES, JAMES . . .

MOORES, JOHN . . .

MORAN, TAMMY . . . Library Aide 1,2; Office Aide 3,4; Special Ed. Club 2,3.

MORAS, MAUREEN . . . Student Council 1,2,3 (Treas.) 4 (Pres.); Yearbook 3,4, SAC 4; Honor Society 4; NVRA 3,4; Spartanum 1,2,3,4; Soccer 1,2,3,4; Basketball 1,2,4; Softball 2,3,4; Tennis 1; Spanish Club 1,2,3,4.

MORIN, MIKE . . .

MURPHY, BRIAN . . .

MURRAY, LAURA . . . French Club 1; Field Hockey 1; Jounalism 3; Balloon Sale 4; Will & Prophecy 4; Powder Puff 4.

MYERS, SCOTT . . . Yearbook 4; French Club 2; Cross Country 2,3,4; Tennis 2,3,4; Spartanum 1; Baschall 1; Chorus 1,2.

NICHOLS, MARY . . . Spanish Club 1,2; Field Hockey 2; Swimming 3,4; Band 1,2,3; Chorus 4; Synchro 1,2,3,4; Spartanum 3,4; Guidance Aide 3,4.

NEIMIC, DAVID . . .

NOONAN, MARK . . . Model Congress 2,3,4; Environmental Club 3,4.

NOREEN, PATTI . . . Spartanum 3,4; Prom Committee 4; Will & Prophecy 4.

O'BRIEN, KATHY . . . Field Hockey 2,3,4; Basketball 2,3,4; Track 3,4; Softhall 1,2; French Club 1,2,3,4; Honor Society 3,4; Lighting Crew 3,4; Lihrary Aide 1; Newspaper 3,4 (Editor).

O'CONNOR, JOHN . . .

O'CONNOR, KARA . . . Spartanum 3; Student Government 1; Synchro 1,2,3,4; Office Aide 1; Lah Aide 3,4;

O'CONNOR, THOMAS . . . Class Officer 2,3,4; Yearbook 3,4; Foothall 1; Lacrosse 2,3,4; Spartanum 3,4; NVRA 3,4; Balloon Race 4; Will & Prophecy 4.

O'HARA, JENNIFER . . . Field Hockey 1,2,3; School Play 1; Spanish Club 1,2,3; Boy's Swim Team (Manager) 3,4; Swimming 3; Synchro 1,2,3,4;

OLLARI, MALINDA . . . Basketball 1; Powder Puff 4; Will & Prophecy 4; Field Hockey 1.

O'NEILL, THOMAS . . . Basketball 2,3,4; Yearbook 4; Chess Club 1,2; Math Team 3,4; French Club 1,2,3; As Schools Match Wits 3,4; Graduation Attendant 3; Who's Who In American History 4.

PANAIA, DEREK . . .

PAQUETTE, LENONARD . . .

PARENTEAU, PETER . . .

PARKER, KEITH . . . Track 1,2; Swimming 1,2; Football 1,2,3,4; Band 1,2,3.

PASQUALE, LAURIE . . . Band 1,2,3,4; Spartanum 2,3,4; Chorus 3,4.

PEARSON, CINDY . . . Band 1,2,3,4.

PEASE, CARL . . .

PENLAND, KEVIN . . .

PERELLA, THERESA . . .

PETRONINO, CHARON . . . Spartanum 3; Lab Aide 4.

PEZANETTI, EDWARD . . .

PIETRONIRO, ELSA . . . French Club 2,3,4; Spanish Club 2,3,4; Spartan Spectator 2,3,4 (Editor); Honor Society 3,4; Office Aide 3.

PIETRONIRO, JOE . . . Cross Country 1.

PLANTE, LISA . . . Drama 3,4; Synchro 1,2,3,4; Backgammon 3,4; Chess Club 1,2,3,4; Band 1,2,3,4.

REED, MAUREEN . . . Gymnastics 1,2; Track 1,2,3,4.

RHODES, JAMIE . . . Band 1.

RICE, ROBERT . . . Swimming 2; Spartanum 2,3,4; French Club 1,2,3; Band 1,2,3,4; Jazz Band 1,2,3,4.

ROBERT, LINDA . . .

ROBINSON, JEFFERY . . . Swimming 1; Class officer 3 & 4 (Pres.4); Soccer 1.

Leave Us With Fun-Filled Memories . . . .

ROBINSON, LAURA

ROBITAILLE, GLEN . . . Wrestle 2; Spartanum 3,4; Juggaleers 3,4.

ROBITAILLE, MARC . . . Football 1; Swimming 1,2,3,4; Baseball 1,2,4; French 1,2,3,4; Chess Club 3,4; Math Club 4; Will & Prophecy 4; Juggaleers 2,3,4.

ROBLINSKI, MARYANN . . .

RYBINSKI, DAVID . . .

SAACKE, JANE . . . Spectator 2,3,4(Editor in Chief); French Club 1,2,3,4; Drama Club 1,2,3,4; Schools Match Wits 3,4; Synchro 3,4; Honor Society 3,4; Guidance Aide 3; Spartanum 3,4; NMPS 3,4.

SALIBA RONALD . . .

SANDO, KATHY . . . French Club 1,2,3,4; Cheerleader 2,3; Spectator 3; Spartanum 3,4; Will & Prophecy 4; Powder Puff 4.

SANTER, HILARY . . . French Club 1,2,3,4; Gymnastics 1,2,3,4; Will & Prophecy 4; Ballon Race 4; Powder Puff 4; SCC 3,4; Yearhook 4.

SCARNICI, GINA . . . Synchro 2,3,4; Chorus 1,2,3,4; Guidance Aid 3; Spartanum 1,3,4.

SCHMIDT, MARK . . . French Club 1,2; Track 3.

SCHUHLEN, KURT . . . Lacrosse 1,2,3,4; Football 1,2,3,4(Captain); Boys State 3; Honor Society 4.

SCULLY, MARY . . . Soccer 1,2,3,4; Softhall 1,2,3; Office Aide 3.

SEIFFERT, GREG . . . Foothall 1,2,3,4; Basehall 1,2,3,4; Baskethall 1.

SETIAN, MARYBETH . . .

SETTEMBRE, GARY . . . Swimming 1,2.

SETTEMBRE, NADIA . . . Softball 2; Student Council 4; Prom Committee 4.

SHAW, MARY . . . Gymnastics 1,3,4.

SHAW, MICHAEL . . . French Cluh 2,3,4; Backgammon 3,4; Drama 3,4; Swimming 2,3,4; Spartan Spectator 3,4 (Editor)

SINCERE, MATT . . . Lacrosse 1; Foothall 1,2,3,4.

SCALA, SCOTT . . . Hockey 2,3,4; Football 1,3,4; Track 1,2,3,4; SCC 3,4.

SKROBACK, KIM . . . Student Gov. 3,4 (Sec); Yearhook 2,3,4; Latin Cluh 1,2,3,4; Will & Prophecy 4; Powder Puff 4; Prom Committee 4;

SMITH, DAVID . . .

SNOW, DIANE . . . Office Aide 3,4; Guidance aide 3,4; Lihrary Aide 2; Spanish Tutor 2,3,4.

SOMERS, SCOTT . . . Library aide 1,2,3; Track 1; Wrestling 2,3,4; Diving Team 1.

SOREL, BRIAN

SOVEROW, MIKE . . . French Club 1,2; Wrestling 1,3.

ST. JOHN, BETSY . . . Student Council 1,2,3,4; Yearbook 2,3,4; French Club 1,2; Powder Puff 4; Balloon Sale 4; Will & Prophecy 4; Prom Committee 4; Spartanum 3,4.

STACHOWICZ, JOLANTA . . . French Club 1,2; SCC 3,4; Lab Aide and Science Cluh 4; Drama Club.

STANTON, MAUREEN . . .

STARKIE, ROB . . . Soccer 1,2; Baseball 1,2; French Club 1,2.

STARR, JEFFREY . . . Football 1,2,3,4; Track 3,4; Wrestling 2,3; French Club 1.

STEELEY, BRIAN

SULLIVAN, MARK . . . Swimming 1,2; Jazz Band 2.

TAYLOR, GREG . . .

TEMPLETON, TERRI . . . Spanish Cluh 2,3; Synchro 1; Yearhook 3,4; Swimming 1; Basketball 1,2; Will & Prophecy 4; Prom Committee 4; Powder Puff 4.

THOMAS, JAMES . . . Soccer 1,2,3,4; As Schools Match Wits 1,2,3,4; Math League 2,3,4; Chess Cluh 2,3,4; Latin Cluh 1; Honor Society 3,4.

THOMPSON, MARY . . . French Club 1,2,3,4; Cheerleading 1,2,3,4; Spartanum 2,3,4: Yearbook 4; Will & Prophecy 4; Powder Puff 4.

TRANGHESE, DON . . . Basketball 1,2.

TRASE, JIM . . . Hockey 1,3,4; Lacrosse 1,2,3,4; Baseball 4.

ULICH, JOHN . . . Track 3,4; SSC 3,4.

VAN DEUSEN DELLA . . . Library Aide 1,2; Office Aide 1,2; Gudiance Aide 3,4.

VECCIARELLI, MARK . . .

VEDOVELLI, LYNN . . .

WADDEN, SUSAN . . . Student Council 1,2; Class Pres. 1,2; Swimming 1,2,3,4; French Cluh 1,2,3,4; Track 1,2; Basketball 1; Yearbook 3,4; Powder Puff 4; Prom Comm. 4; SAC (School Committee).

WALKER, LIZ . . .

WALZ, KAREN . . . Yearbook 2,3,4; Will & Prophecy 4; Powder Puff 4; Balloon Sale; Prom Committee.

WARNER, CAROL . . . Swimming 1,2,3,4; Synchro 1,2,3,4; Guidance Aide 3;

WATSON, DIANNE . . . French Cluh 1; Cheerleading 1,2; Track 1; Gymnastics 2; Library Aide 1,2,3; Guidance Aide 4; Office Aide 3,4.

WELCH, MAUREEEN . . .

WENDELL, KARYN . . . Spartanum 1; Spanish Club 1,2; Library Aide 1; Secretary of The Year (4).

WHITE, MICHAEL . . . Foothall 1,2; Basketball 1; Golf 1.

WILLIS, MATT . . . Soccer 1,2,3,4; Student Council 3; Basketball 1; Math League 3,4.

WOODS, MARK . . . Track 2,3; Cross Country 3.

WORK, MARK . . .

WYNN, MARK . . . Band 1,2,3,4; Spartanum 1,2,3,4; Backgammon 2,3,4; Honor Society 4; Drama Club 3,4.

YARGEAU, CHERYL . . . Spanish Cluh 4; Will & Prophecy 4; Powder Puff 4.

ZARR, MICHAEL . . .

GIRL'S SOCCER

Back Row (l. to R.) Beth Neves, Mary Scully, Anne Carroll, Colleen Ferri, Sue Odato, Carolyn Murray, Celine Quinn, Cathy Gentile, Tammy Henrich, Bev Severin, Danell Trinceri, Chris Wadden, Donna Murray, Coach Bernatowitz.

Front Row (L. to R.) Lynne Hedin, Rose Medrek, Liz Belch, Reenie Moras, Mary Lievens, Kerry McCollough.

Anything else?

Under first year Coach Bernatowicz, the Girl's Soccer Team enjoyed another banner season (8-5-3), tying for the Kurty Division Title with Chicopee Comp (1-1) in the last game of the season. Paced by scoring threat Lynn Hedin, 20 goals and 7 assists, backed by fullbacks Kerry McCullough and Liz Belch, and held together by Rose Medrek and Reenie Moras, the fleet-footed kickers boomed home impressive wins over Longmeadow, Westfield, and Northampton. The girl's team should be strong next year with the return of promising underclassmen Tammy Henrich, Anne Carroll, Danell Trinceri, Bev Severin, and Colleen Ferri.

Liz uses her head.

Long John Silver impersonation?

Synchro Soccer?

Karate or soccer?

What form!

Praise the Lord!

The kick is up . . . And it's good

Lynn beats her opponent

BOYS' SOCCER

1st row, L. to R.: Bruce Moyers, James Thomas, Paul Tarsa, Paul Sullivan, Scott Rogers, Darren Goguen, co-capt. Mike Frey, Chris "G" Gelinas, Doug Wilk, Al Hedin. 2nd row, L. to R.: Coach Coburn, Tom O'Brien, Rich Bourgeoise, Mike "Eagle" Scanlon, Tom "Ed" Hanna, Matt Willis, Ralph "Hustle" Giuggio, co-capt. Doug McKenney, Steve Keating, Mike Quagliato, Mike Kozec, Mike "Leak" LeClair.

SPARTAN BOOTERS GAIN

Ole Mr. Reliable booms once again!

The Crusher forces another one to bite the dust.

No, you take it!

The boy's soccer team continued their upward climb and completed their most successful season ever. The boys ended the season at 14-2, compared to last year's 9-7-2 finish. The team won their first Churchill Division title and entered the Western Mass. Tournament, seeded fourth. They may have lost the tournament game but they gained a lot of respect for themselves and the high school as they were downed by Northampton 4 to 3 in five overtimes. The success of the team this year can be attributed to a total team effort. Lead by co-captains Mike Frey and Doug Mckenney, who also scored as team M.V.P., the team became one of the powerhouses in Western Mass. This year's team was highlighted by several surprises; including the emergence of Matt Willis as one of the premier fullbacks in the league, and the appearance of Bruce Moyers as the most prolific goal scorer in E.L. history. The strong play of Al Hedin and Mike Scanlon provided a strong midfield, which is vital to a successful team. Doug Wilk provided the team with some added punch on the forward line. Tom Hanna, Ralph Giuggio and Rich Bourgeoise beefed up a defense that allowed the least amount of goals in Western Mass. Mike LeClair and Tom O'Brien split the duties in goal this year. Paul Tarsa, Paul Sullivan, Darren Goguen, Steve Keating, Jim Thomas, Chris Gelinas, Mike Quagliato and Scott Rogers, provided the added depth for the squad.

DIVISION TITLE

The Spartan

1-2 Punch

Darren Goguen speeds around defender

Did someone say toga?

Bagels and Tom Hanna

JR. Varsity: 1st Row (l to r) Sergio Settembre, David Neves, Gary Fontaine, Steve Gemme, Rich Bradstreet, Bill Bourgoise, Mike Tarsa, Matthew Walsh. 2nd row (l. to r.) Nick Lolos, Mark Dutille, Shawn Kelly, Bob Villenueve, Dave Cordone, Bruce Goodwin, Tim O'Neill, Bruce Gibson, Donald Crawford, Coach O'Brien.

G-man prays for victory!

The many moons of the E.L. BOOTERS!!!

Freshman: 1st Row (l to r) Mgr. Jim Sanders, Rick Richard, Jim Severin, Steve Mushenko, Bob Farrell, Tim Moulton. 2nd Row (l to r) Artie Bourgoise, Rick Buckingham, Patrick Brown, Brian Niemi, Bruce Mitton, Ron Bouton, Kyle Smith, Coach O'Hearn. Missing: Fred Frangie, Robert Hosmer, John Lolas, Ralph Romito, Joe Saracino, Carl Stevens, David Wood.

FIELD HOCKEY

1st Row, L. to R.: G. Susan Gemme, Danielle Gour, Alaina Miller, Co-Capt. Kathy O'Brien, Co-Capt. Laurie Dobias, Coree Spencer, Julie McGuill, Karen Palmer. 2nd Row, L. to R.: Coach Hafey, Pat Nichols, Julie Paris, Chris Marsh, Terry Florence, Beth Gelinas, Caryn Camp, Kris Gour, Ellen Oakes, Judy Driscoll, Eleanor Blance, Sue Nichols, Susan Troutman.

The 1980 Field Hockey team struggled through a tough season, finishing the year with a 5-6-2 record. This record is deceptive however, as it is undemonstrative of the team's effort. With the smallest squad in over five years, the girls had to work very hard to achieve a successful season.

Despite their small numbers, the team fought valiantly throughout the season defeating Ludlow, Chicopee, Agawam, Holyoke, and Chicopee Comp. They suffered losses at the hands of Amherst, Southwick, and Northampton. Their season ended with two 0-0 ties with Westfield and Longmeadow.

The season was a rebuilding year for the team. Only nineteen girls tried out for the team, and as a result, there was no JV team. Much of the team's success can be credited to their impressive defense. Led by Junior Laurie Dohias, the Spartan defense proved to be the team's saving grace, as only 12 goals were scored against them the entire season.

Kathy O'Brien, voted MVP, led the Spartans offensive end. Wings Alaina Miller, Judy Driscoll, Julie Paris, and Sue Gemme, all worked well on the line as the offense racked up numerous goals in the 13 game season.

Coach Hafey did an excellent job in utilizing the young talents of her team for this season while huilding for the year to come.

En Garde!

Caryn beats out her opponent!

Left, Right, Left . . . .

Penny for your thoughts, Mel.

Go for it!

Don't run away from me.

Lauri scoops it out of trouble.

Captain O'Brien leads the team into the driving circle.

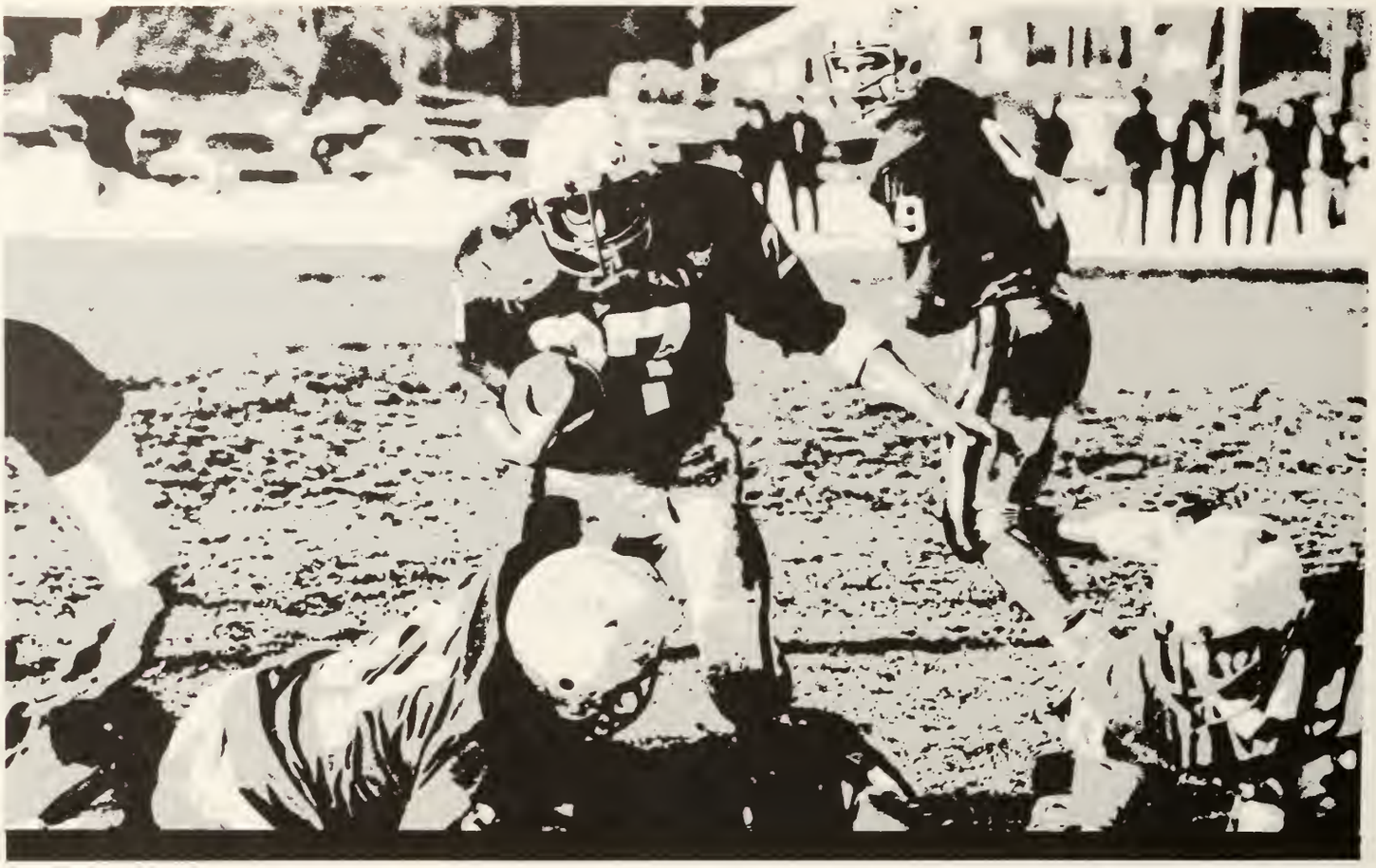

FOOTBALL

1st Row, L to R: Jeff Starr, Scott Skala, Tri-Capt. Mark Blanchard, Blair Hundertmark, Gregg Seiffert, Mark Empsall, Tri-Capt. Kurt Schulen. 2nd Row, L to R: Ray Laplant, Dave Young, Chris Magee, Gary Lombardo, Jeff Godek, Tom VanValkenburg, Ed Ford, Steve Brown, Mike Yacavone. 3rd Row, L to R: Jim Killoren, Tom Valentini, Gregg Gebo, Scott Lincoln, Scott Cushman, Ed Moses, Gregg Lundberg, Bryant LaLiberte, Peter Cannone, 4th Row, L to R: Sean Seely, Jim Creighton, Tim Keating, Missing: Peter Mongeon, Wyatt Hurt, Steve Quagliato, Tri-Capt. Neal Bradstreet.

The aftermath of battle

Crunch!

The gridmen trudged through a disappointing season completing the year with a 2-8 record. Plagued by injuries and a deficiency of players the Spartans hung in even though the going got tough.

The year began with a humbling loss to the Cathedral Panthers 7-8. The Spartans led the entire game until the Panthars scored with one minute remaining in the last quarter. This game exemplifies many of the other contests that the Spartans came up against. Some of these "big-play-changing games" included Greenfield, Agawam, and Longmeadow.

The Spartan charge was headed by captains Mark Blanchard, Neil Bradstreet, and Kurt Schulen. The team finished the year with nine playing seniors and numerous underclassmen. This is advantageous for next years' team because of the experience that these members earned on all those muddy fields.

You guys better listen up!

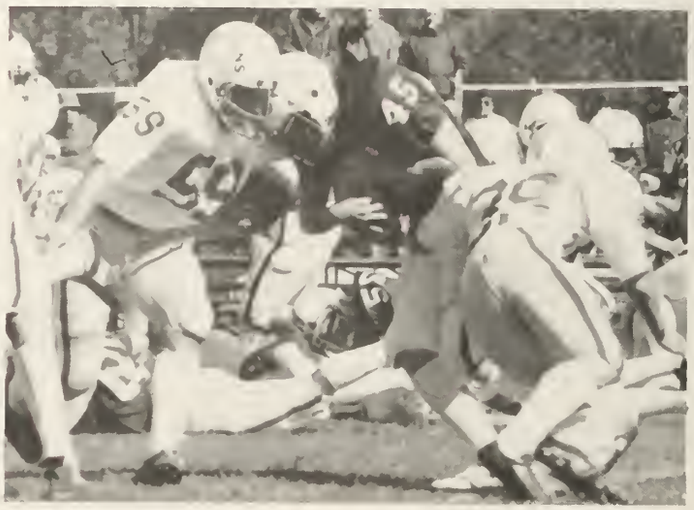

Closing in for the kill!

What form!!

A Starr in the East.

Jeff Starr shines.

Gary Lombardo attacks.

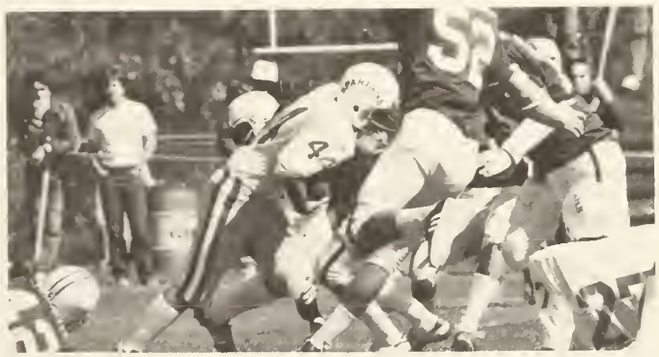

Steve Quagliato breaks through.

1st Row L. to R.: Jim Hemmerly, Tom Krol, Tom Leahy, Larry Garvey, Chris Godek, Brian Yeomans, Mike Marino, 2nd Row L. to R.: Robert Starsiak, David Mackin, Jim Mineo, Ralph Rinaldi, Guy Dalton, Ken Nuzzolilli, Mark Parent, 3rd Row L. to R.: Jim Driscoll, Ron Gallerani, Mike Stevens, Ken Morrisino, Neil Cronin, Chris Murphy.

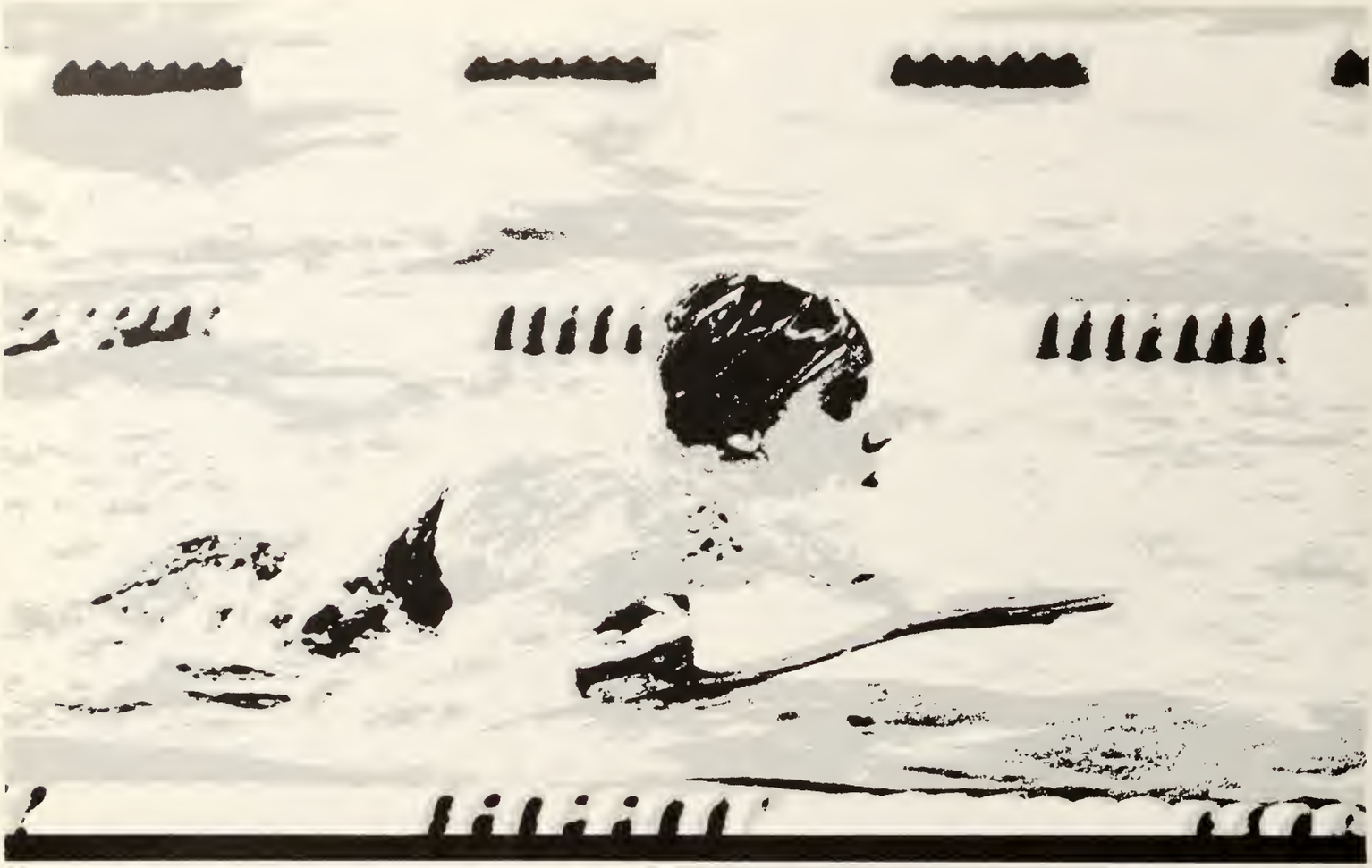

GIRLS' SWIMMING

First Row, L. to R.: Jill Fopiano, Karen Pond, Jessica Miller, Jeanine Hayes, Kim Feathler. 2nd Row L. to R.: Aileen Litke, Jennifer Dowd, Nadine Gelinas, Alicia Hundertmark, Pam Card, Betsy Crawford, Gay Nossal. 3rd Row L. to R.: Emily Ward, Kathy Walsh, Julie Lane, Sharyn Skala, Kelli Candage, Mary Murphy, Kathy Wiezbicki, Mary O'Neill, Beth Miller, Miss Kerr. 4th Row L. to R.: Quad-Capt. Jennifer Leonard, Renee Gelinas, Donna Frazee, Quad-Capt. Sue Wadden, Quad-Capt. Carol Warner, Quad-Capt. Kim Gardner, Sue Kelly. Missing: Barb Pond, Linda Federici, Mary Nichols.

Quad-Captain Kim Gardner strokes her way to victory.

Sophomore Nadine Gelinas executes a "10".

Seniors Donna Frazee and Mary Nichols appraise their team.

The Girls' 1980 Swim Team propelled themselves to sixth place out of 20 teams in the Western Mass. Championships and seventh out of 70 teams in the states. They had a dual meet record of 3-10. The speedy Medley Relay, consisting of Kathy Wiezbicki, Sue Wadden, Gay Nossal, and Renee Gelinas, took third place in both championships. Kathy Wiezbicki, voted MVP, won the 50-yard freestyle in both, setting a school, WMASS, State, and National Record. She finished second in the 100-yard backstroke in both championships. Sue Wadden captured third in her specialty, the 100-yard breast stroke. Both girls were chosen for the All-Western Mass. Team. The Spartan mermaids were led by captains Kim Gardner, Sue Wadden, Carol Warner, and Jennifer Leonard. Next year's hopefuls include Kelli Candage (diving), Mary O'Neill, Barb Pond, Gay Nossal, Kris Houser, ankd Jess Miller.

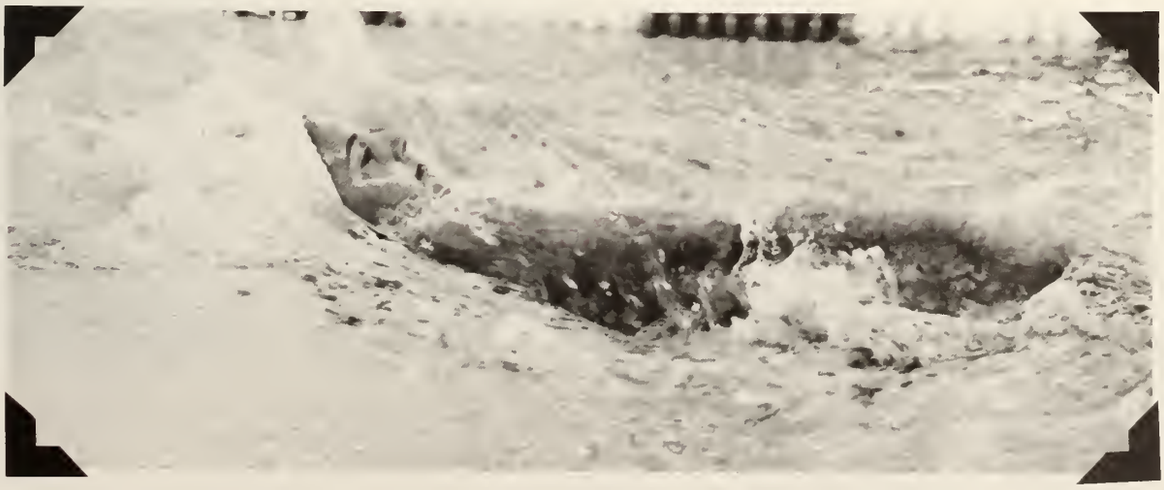

MVP Kathy Wiezbicki "swings 'em up" in the 100-yard backstroke.

"Look Ma, no cavities!"

"I did what?"

Manager Kristi Maxwell and Miss Kerr cheer the Spartans on.

Junior Linda Federici pulls hard in the 200 yard Individual Medley.

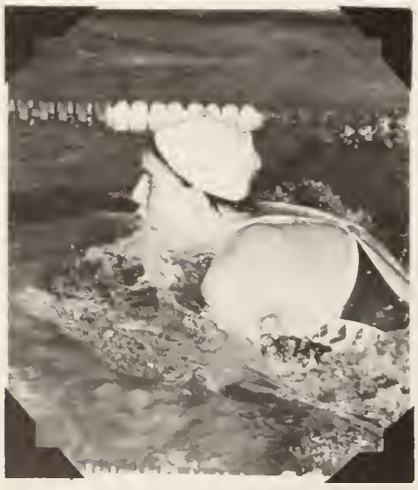

Suzy-Q wins another one!

What would we do without our eagle-eyed timers?

Sophomore Beth Miller finishes strong in the 200 yard freestyle.

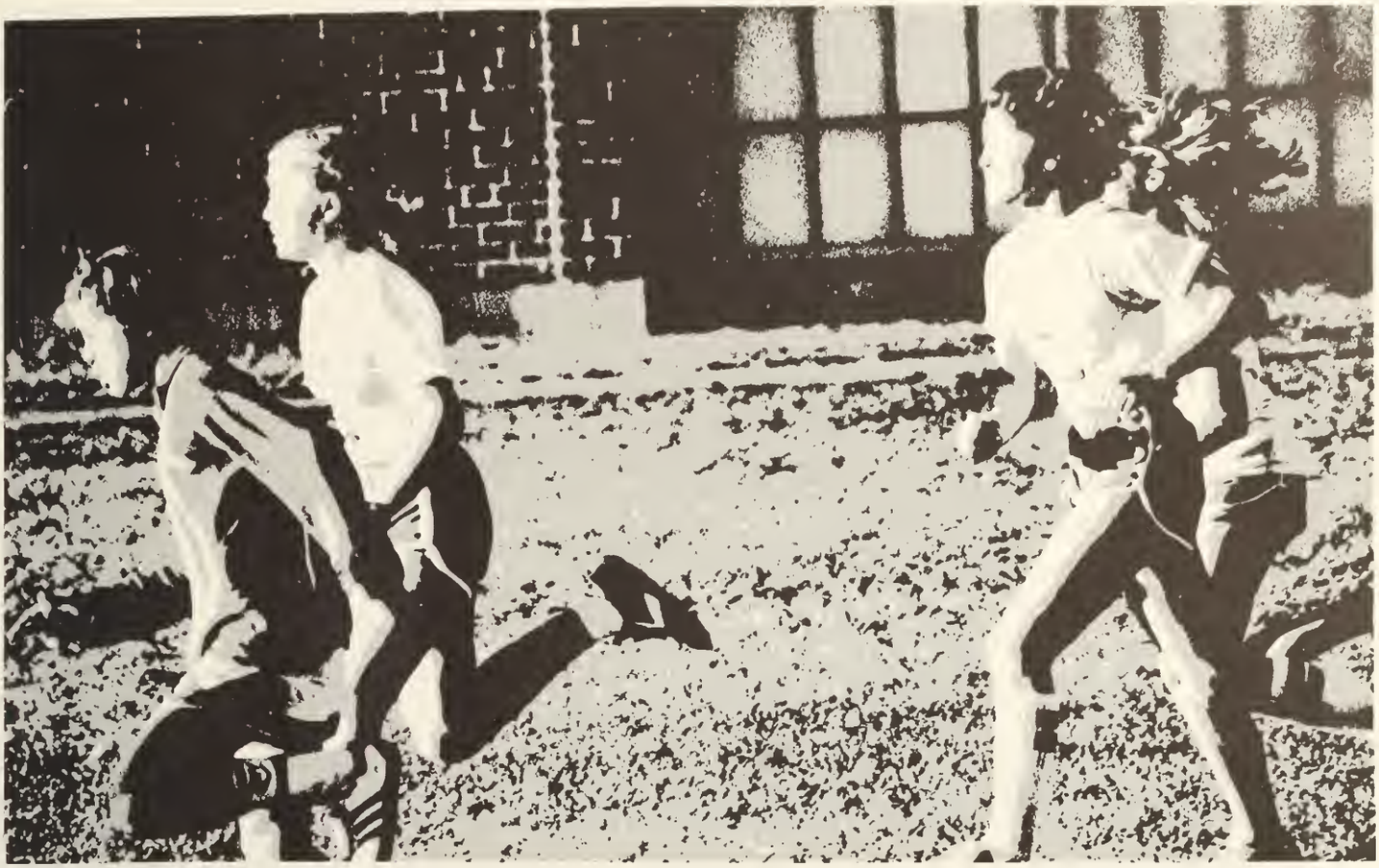

CROSS COUNTRY

First Row, L.toR.: Tim Latour, Martha Hanna, Lisa Leonard, Bonnie Lovatt. Back Row, L. to R.: Mr. Dale, Chris Adeletti, Mike Kennedy, (Capt.) Bill Kennedy, Bill Crawford, Jim Dunfey.

The cross country team, a veteran team of six runners and five rookies, was characterized by strong individual performances. Captain Bill Kennedy was out most of the season from a foot injury. Rookie Bill Crawford rapidly improved and took Kennedy's spot as number one runner. Backing Crawford up was senior Jim Dunphy, sophomores Chris Adeletti and Tim Latour, and freshman Mike Kennedy. The girls' team fared well with veteran Kristen Hagstrom and freshman sensation Martha Hanna. Strong endurance runners Bonnie Lovatt and Lisa Leonard rounded out the team. Amy Pearson, unfortunately, could not compete because of foot problems, but positioned herself at the finish line with watches and clipboard. Bill Crawford, voted MVP, will be next year's captain. Bonnie Lovatt was voted most improved harrier and Martha Hanna next year's girls' captain.

Follow the leader.

Captured by the enemy!

The longest yard.

See Bill run!

Mr. Dale says if you rub it this way . . .

Come stretch with me.

The Bionic Woman in slow motion.

ALL IN GOOD FUN?

The linemen battled fiercely . . . .

The dog-eat-dog world of women's football was brought into the limelight on one chilly Sunday afternoon in November. The girls plunged into their no-holds-barred, free-for-all with all the enthusiasm they could muster.

Prodded on by the ever vivacious cheerleaders, the girls whipped themselves into a frenzy of tricky gadget plays and flying fur. When the dust settled, Kim's Killers (coached by Kurt Schuhlen) soundly defeated Nat's Knockouts (coached by Mark Blanchard). The day was a great success, and a howling good time.

The defense made key tackles . . .

And, the cheerleaders gave it their all.

BOY'S BASKETBALL

Back row: (l to r): Coach Arra, Rick Gallerani, Tom Keeley, Eugene Fitzgerald, Mark Blanchard, Doug McKenney. Front row: Todd Case, Al Hedin, Paul Sullivan, Neil Bradstreet.

BOYS' HOOP . . .

A man who needs no introduction . . . . . .

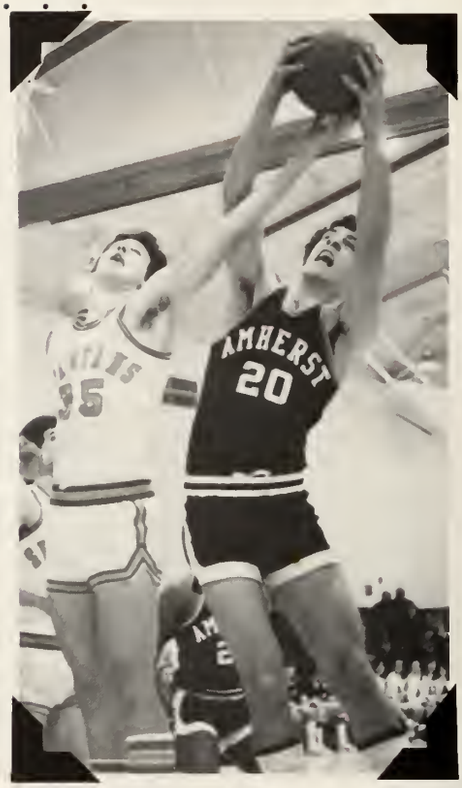

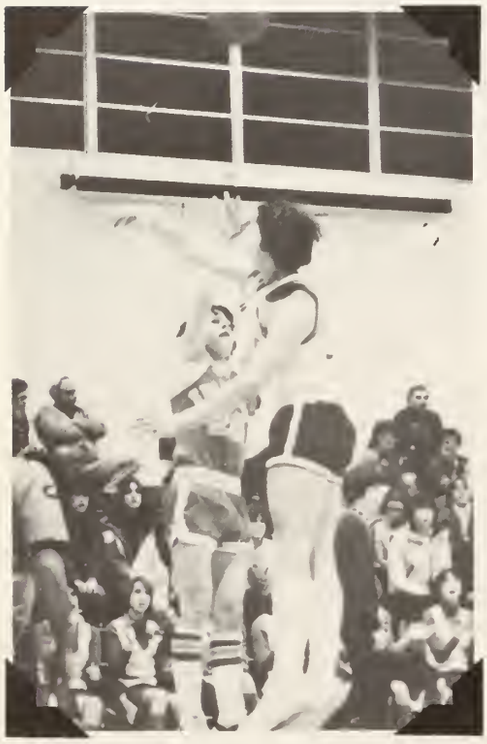

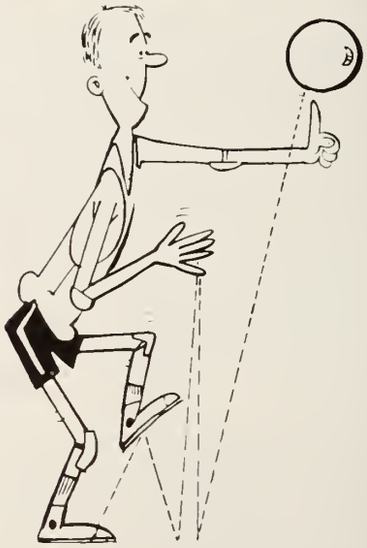

Bear outjumps opponent, again.

J.V. Basketball

Top L. to R.-Rich Benoit, Scott Cushman, Bruce Goodwin, Tom Keating, Jeff Mannheim, Coach Ron Knowe. Bottom Row-Mike Forest, Mike Yacovone, Gregg Lundberg, Sean Seely, John Cloonan.

Frosh Basketball

Top L to R.-Fred Frangie, Bob Farrell, Guy Dalton, Mike Kennedy, Tim Medrek, Doug Katze, John Henry. Bottom Row L. to R.-Nick Guiggio, Mike Songini, Pat Brown, Scott Tidlund, Tom Leahy, Tom Cloonan.

'LOTTSA WORK - NO LUCK

Fitzie — head and shoulders above the rest.

What's short for Philip?

Look, I can palm it!

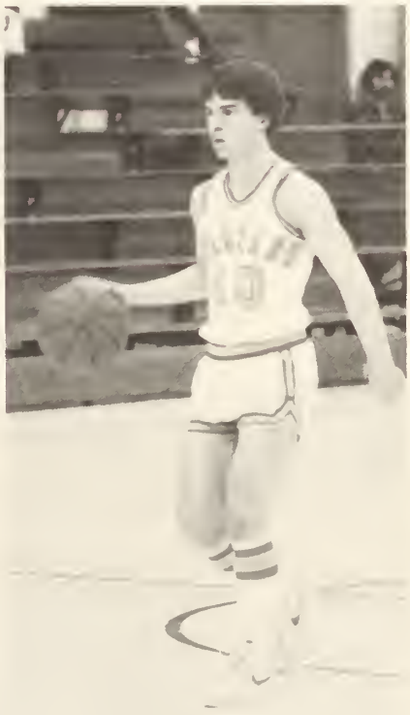

For my next trick — a basketball out of thin air.

Todd Case vs. the giant.

The Spartans had a disappointing season under new Coach Ray Arra. The Spartan hoopsters had some unimpressive games and some awesome games on record, but they usually ended up short of winning.

The team played exceptionally well in their win at home against Greenfield. The Spartans ran up 56 points, and held Greenfield to only 44 points. The team gave a valiant try against arch-rival Longmeadow, only to be defeated 65-59. One of the highlights of the game was Gene Fitzgerald's career-high of 33 points. The team was supported by Mark Blanchard, Doug McKenney, Al Hedin, Paul Sullivan, Todd Case, Tom Keeley, Rick Gallerani, Tom O'Neil, and Neal Bradstreet. Many Junior Varsity players also contributed to the Spartans efforts.

Up, Up And Away

Spartan Shooters

Clockwise from left: Doug McKenney, Gene Fitzgerald, Todd Case, Tom Keeley, Paul Sullivan, Mark Blanchard.

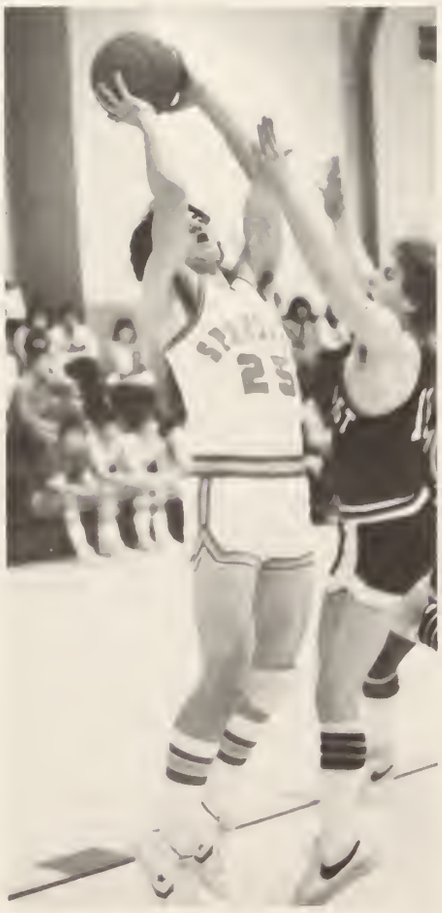

GIRLS' BASKETBALL

L. to R.: Lauri Dobias, Diane Johnson, Gina Beery, Sue Kennedy, Linda Williams, Lynne Hedin, Cindy Bicknell, Caryn Camp, Anne Carroll, Ellen Hulett, Judy Driscoll.

GIRLS' BASKETBALL

Lauri Dobias threads a needle.

It's Annie with the jumper!

Girls' Basketball, led by co-captains Cindy Bicknell and Lynne Hedin and the ever-present encouragement of Mr. Camp, sported a successful season. Although the team fell victim to such stiff competition as South Hadley and Northampton, the mightly Spartans scored impressive victories over Minnechaug and Amherst. The promising talent of many underclassmen including Dianne Johnson, and Linda Williams insure a winning spirit for next year's varsity team.

First row, l. to r.: Lisa Leonard, Michelle Gay, Sue Odato, Terri Florence, Jennifer Dowd. Second row, l. to r.: Paula Carotenuti, Mary Palmer, Pam Skroback, Danielle Gour, Cheryl Basset, Miss Czajkowski.

TRIUMPHS

I got it, yaaa!

Lynne puts on two more points.

Rebound that basketball . . . .

Cindy pops one in . . . .

BOYS SWIMMING

Front Row (L to R): Larry Garvey, Steve King, Ron Shurtleff, Chris Murphy, Martin Parker, Clinton Maxim, John Simonich, Middle Row: Coach Kerr, Bob Hunt, Dave Cordone, Mike LeClair, Mark Dutille, Jim Creighton, Bryant LaLiberte, Dan Warner, Bill Shaw, Mark Andrews. Back Row: Doug Wilk, Vic Marsella, Bob Harvey, Coach Bolles, Pete Avdoulos (Capt.), Marc Robitaille (Capt.), Gary Donlin (Capt.), Mike Shaw, Ray LaPlante, and Ed Ford.

Command Performance!

Under the guidance of Coach Bolles and the leadership of tri-captains Marc Robitaille, Pete Avdoulos, and Gary Donlin, the 1980-81 boy's swim team turned in many fine individual performances. This season's stress was on individual improvement: 80-81 was a rebuilding year for the mermen. There were a few rookies who filled the spots of last year's graduates. They were freshmen John Simonich (2:25 IM and 1:13 breastroke), Clint Maxim (1:09 butterfly), and sophmore Mark Andrews (:25 50 freestyle and :57 100 freestyle), who all should be premier swimmers in the years to come. The veterans who held this year's team together were Ray LaPlante, Mike LeClair, Bob Hunt, Jim Creighton, Mark Dutille, Dan Warner, Doug Wilk, Bill Shaw, Ed Ford, and Dave Cordone. There are going to be some hard spots to fill due to the six graduating members of the squad. They are Mike Shaw, Vic Marsella, Bob Harvey, Marc Robitaille, Gary Donlin, and Pete Avdoulos, who is not only undefeated, but also a potential All-American.

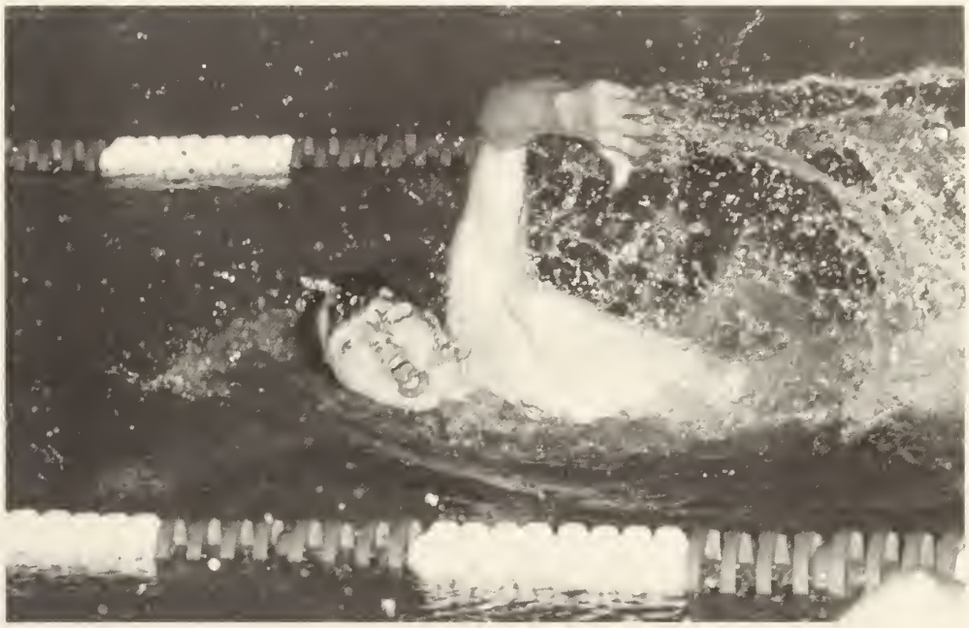

Dan Warner crawling along

Who put the cement in my deodorant?

Potential All-American Pete Avdolous shows his winning form.

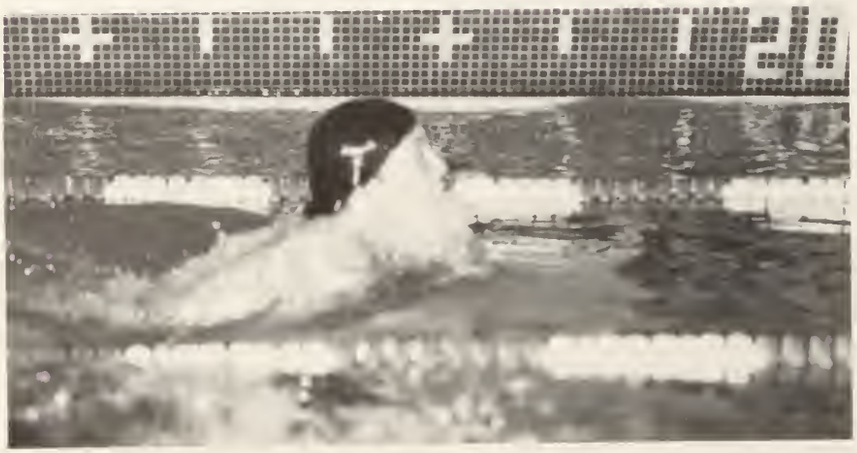

The creature from the blue pool!

Senior Gary Donlin strives for perfection.

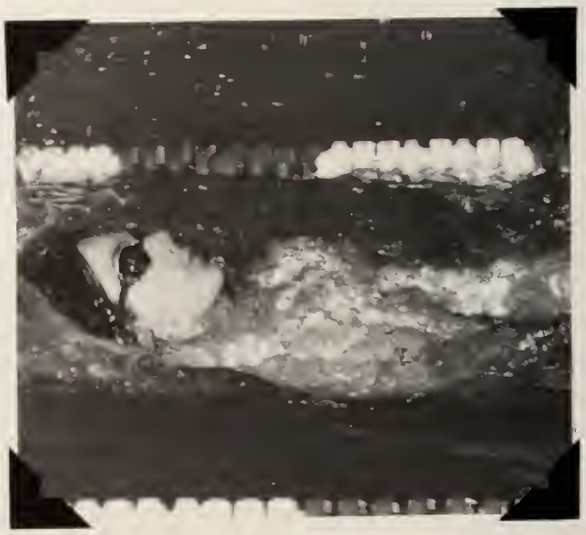

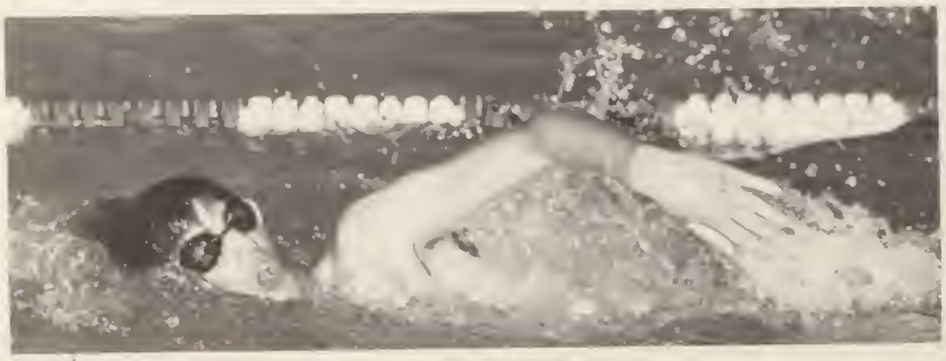

GIRLS GYMNASTICS

Back Row (L to R) Colleen Sevigne, Karen Pond, Beth Majgier, Laura Denucci, Diane Hunt, Nadine Gelinas, Mary Ford, Karen Samek, Heidi Huntley. Middle Row (L to R) Debbie Matthews, Lisa Majgier, Hilary Santer, Laurel Page, Front Row: (L to R): Jill Bodnar, Coach Vangsness, Mary Shaw.

GYMNASTICS

Just hanging around!

The girl's gymnastics team, led by captain Mary Shaw, co-capt. Jill Bodnar, Coach Debbie Vangsness, and team mascot Wally, excelled in individual performances this year. Lisa (P.Q.) Majgier's specialties included the floor exercise and the bars. Laurel Page made a fine showing in the floor exercise also, along with Debbie Matthews who did well on the bars and the balance beam. Mary is a terrific all-around performer and she led the team with much spirit and pizazz. Many underclassmen will return next year to make this growing team even better!

No applause, please . . . .

Ally Oops!

Karen Pond is certainly light on her feet.

Alley-oop!!!

Charge!

New super glue bonds to buns.

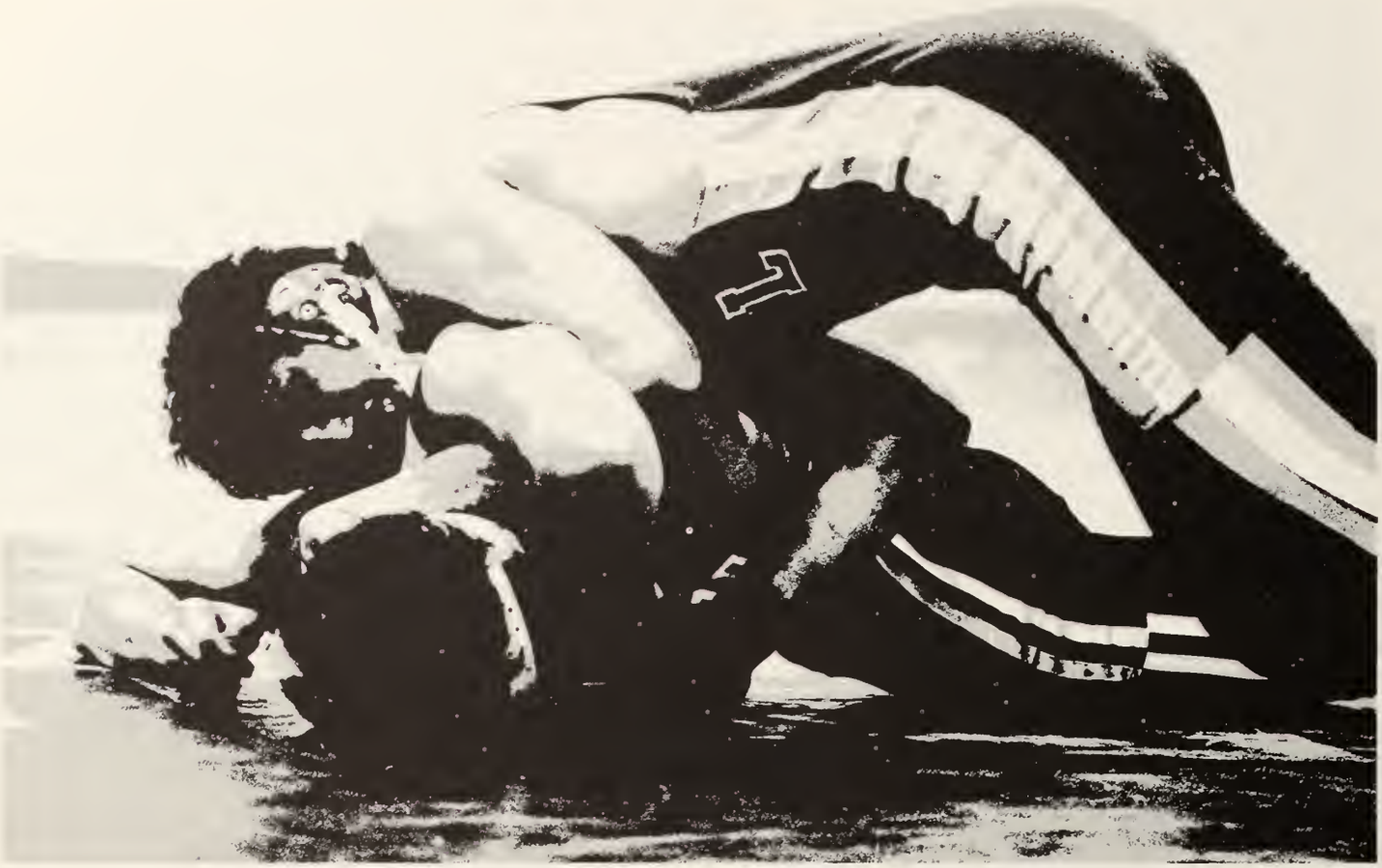

WRESTLING

Back row, l to r: Coach Mazzariello, Jim Driscoll, Greg McCollum, Don Main, Kevin Braconnier, Craig Clarke, Matt Ferri. Front row: Paul Durham, Paul Foley, Doug Yargeau, Scott Somers, Tim Goguen, Mike Tarsa, Rick Martin.

WRESTLING TEAM DOMINATES THE MATS.

I'm still bigger!

What's that again, coach?

One, two, three . . .

No thanks — wrong size.

Readin'
Writin'
And Wrestlin'

WINNING RECORD ENSURES SUCCESS

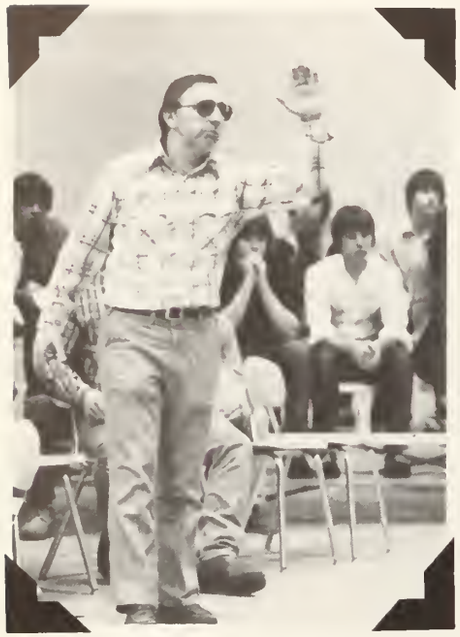

You stink, ref!!

Supporting a teammate.

The '81 Wrestling team defied all odds against them and worked their way to an impressive record, with only four veteran and eighth rookie members to twise opponents arms. Impassioned coach Mazzariello sparked a vigorous and winning season this year. Team strength lay in the lower weights, where pulverizing Paul Durham (100), Paul Foley (107), Doug Yargeau (114) and co-captains Scott Somers (121) wrestled. Senior leadership showed in forms of Craig Clarke, Tim Goguen and Scott Somers. Doug Yargeau was cited as wrestler of the week in the Sunday Republican Newspaper. Exerting great efforts were Scott Somers, Craig Clarke, Greg McCollum and Jim Driscoll. Spartans who hope to carry on the winning legacy next year will be Mike Tarsa, Kevin Braconnier, Greg Smith, Don Main, Matt Ferri and Darren Goguen.

What muscles, Scott!

Darren dominates —again!

SPARTAN HOCKEY

1st row (l to r) Gary Fontaine, Artie Stevens, Gary Miller, Bob O'Melia, Ralph "Gonzo" Romito, Mike Scanlon, Jeff Oldenburg, Paul Tarsa, Scott Scale, Ron Boutin, Assistant Coach Callahan. 2nd row (l to r) Standing: Coach Fassnacht, Pete Fessenden, Tom Hanna, Dan Callahan, Bill Crawford, Jim "Ears" Trase, Chris "Fibber" Magee, Dave Noreen, Vin Cuoco, Tom "Earl" Noel, Goalie Coach Mr. Brownlee.

E. L. DOMINATES

Artie turns and turns and turns up ice.

The 1980-81 edition of the Spartan Hockey Sextet skated to the semi-finals of the Division II tournament before falling to Chicopee Comp. Although they didn't win their division, they did compile an outstanding final record of 12-4-1 highlighted by defeating division winner, Greenfield, twice. Paced by co-captains Tom Noel and Jim Trase and departing seniors Pete Fessenden, J.D. Callahan, and Scott Skala, these devoted rink rats were put through daily paces under the strict guidance of coaches Fassnacht, Callahan, and Brownley. Although their lights were often knocked out they paid their debts and made a run for their money in the tournament. Highlights of the season included an overtime victory over St. Joee's of Pittlfield in the playoffs, countless hilarious bus conversations, and the always successful season-ending get-together which was an unforgettable evening. Next year's team should continue to win with returning juniors Paul Tarsa, Mike Scanlon, Tom Hanna, Art Stevens, Bill Crawford, and FIbber Magee. Underclassmen to be counted on include Bob "dot" O'Melia, Ralph "Gonzo" Romiro and Jeff Oldenburg, Gary Miller, Gary Fontaine, Dave Noreen, and Ronald Boutin.

Good Attitude!

Freshman Bob O'Melia lets one fly.

WRIGHT DIVISION

Captain Connection!

The Brains of the team finds himself in a hairy situation.

Can you dig it?

Even double-teamed, high-scorer Jim Trase finds an opening.

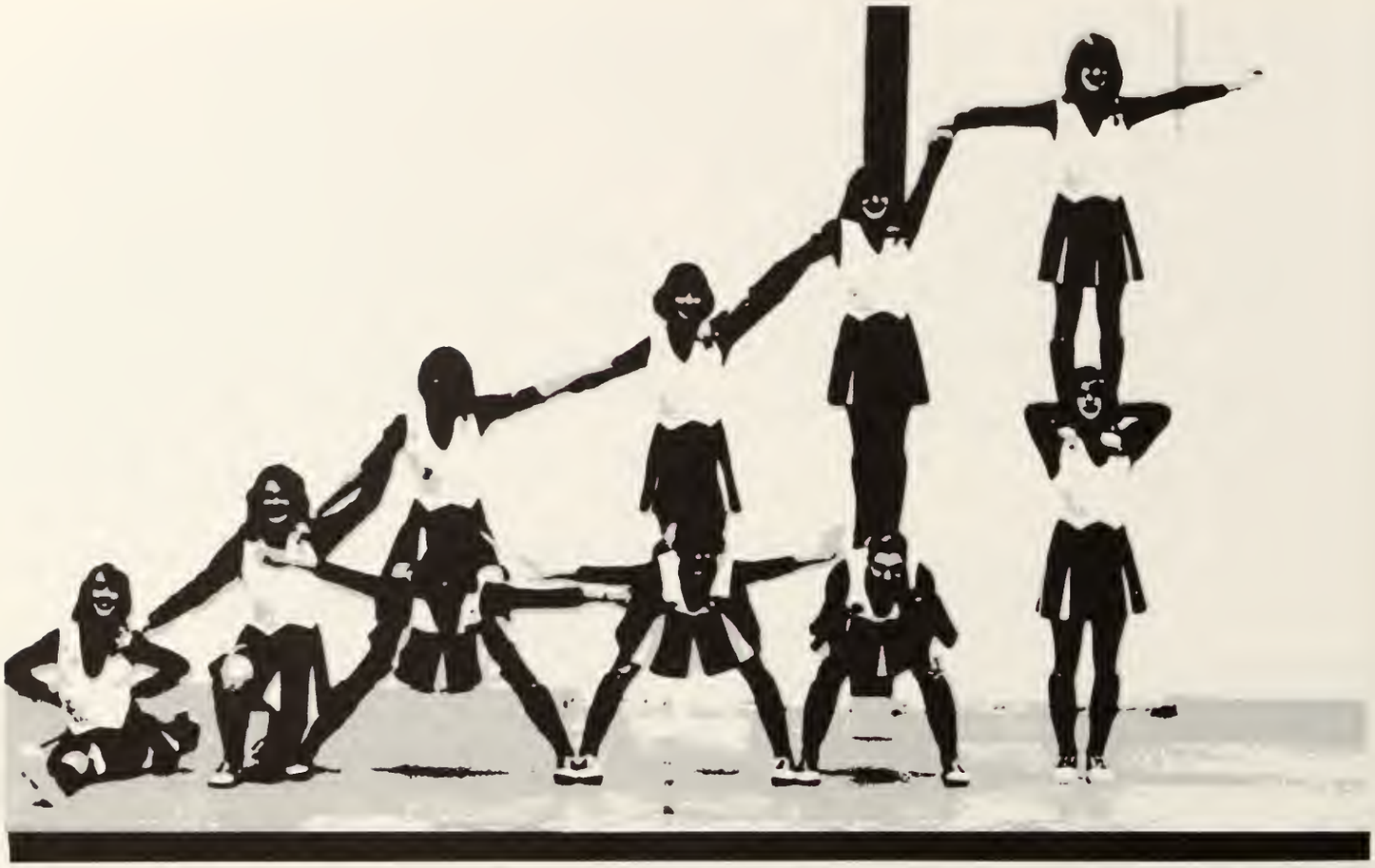

VARSITY CHEERLEADERS

Front Row, L. to R.: Brenda Baker, Heidi Hurlin, Dale Messner, Lori Kagan,
Back row L. to R.: Lynn Kagan, Janet Fontana, Amy Egan, Mary Thompson,
Cheryl Hoague

Don't they look professional!

"Spunky"

The cheerleaders climb to success.

All together now!

The cheerleaders bounded to great heights this year under the leadership of co-captains Cheryl Hoague and Lynn Kagan and advisor Doctor Upshaw. With their unending energy and permanent smiles, they supported the football and basketball teams through the cold, windy and rainy weather. Nothing dampened their spirit. Lost downs, traveling violations and frustrating scoreboards could not defeat their enthusiasm. The cheerleaders were winners all the way. No matter what season or what sport, they are the Spartans' best booster club.

Simon says, "Do this . . . ."

CARRYING ON

1896 - 1982

The Greatest East Longmeadow Juniors

Student Council: First Row: Doug Wilk, 2nd Row L. to R. Lisa Robbins, Terri Pooler, Kathy Wiezbicki, 3rd Row: Matt Ferri

Class Officers: First Row: Kathy Hunter, 2nd Row; L. to R.: Tom Hanna, Betsy Miller, Matt Ferri

Cynthia Allan

Carl Antaya

Alan Bailey

Mary Bailey

Jeffrey Bampos

Joel Barron

Frank Basile

Brenda Bauss

Wendy Belanger

Richard Benoit

Lynn Blais

Eleanor Blance

Linda Bostwick

Kevin Braconnier

Mary Bradley

Jeffrey Bradway

Cindy Breton

James Brown

Steven Brown

Laurie Buckingham

Michelle Buckley

Kris Buffington

Angela Calabrese

Anthony Caliento

Kelli Candage

John Carney

Eileen Carpenter

Ann Carroll

Lynn Champagne

Michele Chapdelaine

Debra Christensen

Catherine Clark

John Cloonan

John Colkos

Jay Colvin

Christopher Connor

David Cordone

Gregory Crawford

William Crawford

Donald Crowley

Vincent Cuoco

Christine Davis

Robert DeAngelo

Donald Dempsey

Gregory Denno

Kenneth Deshais

Lisa Deyo

Laurr Dobias

Judith Driscoll

Joanne Dumala

James Emerson

Gary Faber

Linda Federici

Sandi Feinberg

Sheila Fenney

Matthew Ferri

Donna Fielding

Paul Fillion

Richard Fillion

Kristine Fleming

Janet Fontana

Edward Ford

Joanne Forni

Kelly Fountain

Leslie Fredette

Angel Garcia

Peter Gelinas

Ellen Gelineau

Michael Giovaninni

Elizabeth Glista

Stefan Glowa

Jeffrey Godek

Darren Goguen

Kristina Gour

Paul Griswold

David Grocott

Thomas Hanna

Mark Haraty

Amy Harrington

Deborah Hawkins

Alan Hedin

Douglas Hembdt

Diane Henry

Margaret Hilton

Debra Gondela

Tonya Hollis

Mary Hood

Ralph Hood

Melissa House

Anne Hoves

Lisa Hughes

Robert Hunt

Kathryn Hunter

Alan Huntley

Eugene Jensen

Suzanne Jorey

Lynn Joseph

Cathryn Judd

Kelly Kallaugher

James Kelleher

James Keller

Susan Kennedy

Clifford Kites

Tracy Knight

Michael Kozec

Lynda LaBonte

Nancy Lacedonia

Tina LaFleur

Raymond LaPlante

Gina Laude

Richard LaVallee

James Lawless

Linda Lofgren

Nicholas Lolos

Gary Lombardo

Julie Lopardo

Karen Lowe

Joseph Lupi

Matthew Lynch

Lindsey MacFarlane

James MacNamara

Cheryl MacNeil

Christopher Magee

Kim Makowiec

Michael Mallett

Karen Marcoux

Karen Marsian

Elisabeth Martin

Catherine Mascaro

Deborah Matthews

Linda Maxwell

Gregory McCollum

Bonnie McFadden

Margaret McGowan

Juliane McGuill

Marcus McLaurin

John McNair

Jeanette Mee

Dale Messner

Thomas Meyrick

Alaina Miller

Elizabeth Miller

Gina Monzillo

Susan Morgan

Gregory Morin

Michael Morin

Donna Murray

James Murray

Elizabeth Neves

Patricia Nichols

Robert Niemiec

Daniel Noel

Deborah Noel

Thomas O'Brien

Mary O'Connor

Maryanne O'Leary

Mary O'Neill

Laurel Page

Ralph Page

James Pallotta

Mary Palmer

Perry Pappelardo

Julie Paris

David Pauly

Rhonda Pelletier

Constance Penman

Debora Petronino

Dino Pietroniro

Theresa Pooler

Brian Potter

Denise Potvin

Joanne Pouliot

Mary Pratt

Michael Quagliato

Therese Quinn

Patricia Relihan

Jennifer Rich

Lisa Robbins

Michael Roblnski

Catherine Rosazza

Lynn Ross

Renee Ross

Laura Ryan

Christine Safford

Kathleen Safford

Deborah Samson

Thomas Saulnier

Michael Scanlon

Richard Shaefer

Theodore Scheumann

Carol Scully

Karen Sears

Cheryl Severin

Jay Seyler

Jeffrey Shank

William Shaw

Karen Simmons

Joanne Small

David Smile

David Smith

Gregory Smith

Paul Smith

Laurie Songini

Sheila Speight

Coree Spencer

Kevin Sprague

Harley Stack

Donald Starsiak

Arthur Stevens

Paul Sullivan

Carol Syrett

Paul Tarsa

Susan Tesoro

Carol Tetreault

Lisa Theberge

Brian Tidlund

Richard Tomaino

Lea Tonon

Lori Tourville

Scott Troutman

Thomas VanValkenburg

Katherine Villamaino

Kathleen Walsh

Mark Weiner

Dawn Wiezbicki

Kathryn Wiezbicki

Douglas Wilk

Todd Williams

Kimberly Wright

Hui-Ling Wu

Michael Yacovone

Douglas Yargeau

Kenneth Yeomans

David Young

Monya Zych

CLUBS GALORE!

French Club - 1932

STUDENT COUNCIL GOES FRUITY

East Longmeadow High School's second annual citrus fruit sale was a tremendous success. The Student Council sponsored this worth-while fund-raiser, while various clubs joined in. Many thanks to Mr. Hamel and the other members of the Student Council who gave a great deal of time and effort to organize the sale. We hope that this will be continued through future years.

The good samaritans of ELHS!

Only one hundred more bags to go!

Winter coats in Florida ..... ???

Sorry Ma'am, we're selling oranges not orangutans!

THE JUGGALEERS

Jugaleers: (Kneeling) Ron Hosmer, Gary Fontaine, Bob Villeneuve (Standing) Mark Robitaille, Art Stevens, Donald Main, Mark Woods, Chris Gelinas, Tom O'Conner, Marc Dutille, Steve Keating missing: Glen Robitaille

The Juggalees, after nearly three years of independent existence, took a huge step forward this year by becoming an official high school club. Staring with their debut stint in Spartanum '79, the Juggaleers built their reputation as true professionals by appearing on Channel 3's PM Magazine, performing in the Gala as well as juggling for various civic and charity groups.

Advisors, Mr. Bolles and Mr. Dutille (who took over for the much-missed Mr. Funchion) allowed the club members to exercise their artistic freedom while keeping within the bounds of good taste.

The Juggaleers future is up in the air as they search out new tricks to master and new stages to conquer.

Juggaleers: We juggle anything . . . usually

DRAMA CLUB

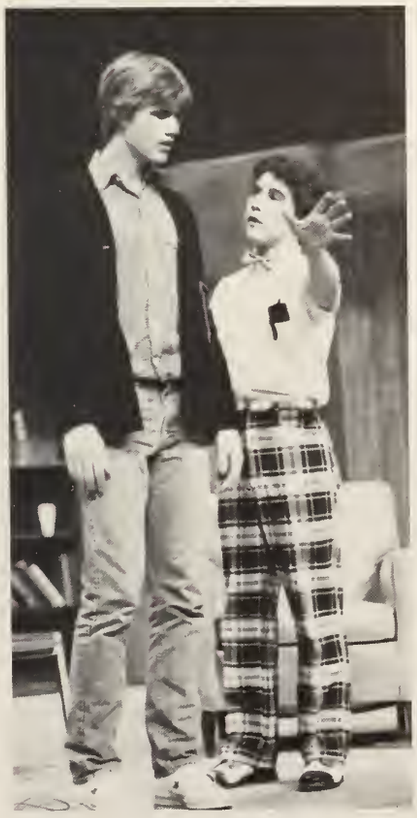

The 1981 school play was a major surprise. As most of the experienced talent in the Drama Club had graduated last year, the big question was — will the club be able to field a quality cast? The answer was definitely yes. Not only did people with talent try out, but they even made rehearsals run efficiently by working hard on their own time and arriving at practices well prepared. The reward for the novice cast's efforts came on opening night as The Perfect Idiot was viewed and applauded by the largest audience in years. Drama is on the upswing at E.L.H.S.

HONOR SOCIETY

Front row (L to R): Paul Croteau, Gene Fitzgerald, Sue Busekist, Lynne Hedin. Second row: Gary Donlin, Barbara Bean, Liz Glista, Linda Lofgren. Third row: Lisa Callabrese, Donna Fielding, Deb Christenson, Suzanne Jorey, Hui-Ling Wu. Fourth row: Jim Callahan, Kathy O'Brien, Heidi Hurlin, Mary Cushman. Fifth row: Lori Kagan, Lynn Kagan, Jane Saacke, Rose Medrek, Jennifer Fisk. Sixth row: Pete Avdoulous, Kurt Shulen, Mark Wynn. Missing: Lisa DeAngelo, Reenie Moras, and Doug McKenney.

Featured in this picture are twenty-five of the most outstanding students in E.L.H.S. These young men and women will be the doctors, lawyers, psychologists, bank presidents and engineers of 1986. Every member has a certain ease with his or her classmates which comes from limitless energy and attentiveness. These are the honor students.

STUDENT COUNCIL

Front row, L to R: Matt Ferri, Caryn Camp, Dina Cava, Nadia Settembre, Liz Belch, Lisa Robbins, Rosann Fantone. Second row, L to R: Jim Driscoll, Mike Tarsa, Sean Seeley, Doug Wilk, Lynn LaClair, Reenie Moras, Patty Tarsa, Kathy Wiezbicki, Martha Hanna, Terri Pooler. Third row, L to R: Jim Creighton, Wei Liang Wu, James Burke, Jeff Robinson, Bessy St. John, and Pam Skroback.

The E.L.H.S. Student Council is a dedicated group of individuals trying to enliven the everyday school routine. The year started out with the great upset of the cancellation of the preplanned W.M.D.S.C. Fall Conference. This cancellation was due the passing of Prop. 2 ½. However, this did not dampen their ambitions, for next on their agenda was the annual citrus fruit sale, which proved a prosperous event once again. Coming attractions include a dating game, volley ball tournament, baby picture contest, and spirit week. The most important responsibility of the council is to support and actively aid each group within the school by allocating them money to get them off and on their feet each year.

Student Advisory Council To The School Committee

Standing, L to R: Paul Tarsa, Reenie Moras, Lynne Hedin. Sitting, L to R: Tom Hanna, Steve Keating.

This year's council has witnessed the hard work of the school committee in its effort to overcome Prop 2 ½. They have also been involved in relating to the school committee the various needs of the students in E.L.H.S. Such as the reinforcement of the advanced placement courses, the availablity of new team uniforms, among other things. This year's council has also made it a point to the committee that they want their voices to be heard and this has been done through meetings with Mrs. Seeley, who acts as liaison between the students and committee.

Science Club Went Batty And Was Unavailable.

As Schools Match Wits

1st row (l to r): Richard Brown, Jim Thomas, Tom O'Neil, Mary Cushman 2nd row (l to r): Stephen Twaddle, Judy Dimauro, Hui-Chu Wu, Suzanne Jorey, Linda Federici, Wei-Lian Wu, and Robert Thetreault.

Led by Mary Cushman, Tom O'Neil, Richard Brown, and Captain, James Thomas this years wits team finished a successful season of the finally succumbing to South Hadley after defeating Easthampton. Hopefuls to replace this year's seniors include alternates Suzanne Jorey, Bob Thetreault, and Linda Federici.

Model Congress

Once again the E.L.H.S. Model Congress delegation came hair-raisingly close to passing its supremely well thought-out bill, proposed by Seniors Willis and Noonan. Other key senators Trase, Hundertmark, Federici, Marsian, and Cushman, gave strong support to the bill, which was highly acclaimed by even the most conservative delegates.

The delegation traveled to A.I.C. . . where the 41st. Model Congress convened. Highlights of the congress included lunch in an elegant pizza parlor and the frigid banquet, where excessive amounts of food were consumed by all delegates. Of course, there were those who had previous nuptial ties. Overall the Congress was an immense success that introduced the various aspects of congressional do's and don'ts.

(L to R) Elizabeth Marsian, Matt Willis, Linda Federici, Mary Cushman, Blair Hundertmark, and Jim Trase.

SIGMA CLUB

1st row l to r: Anne Carroll, Hilary Santer, Amy Harrington, Sue Jorey. 2nd row l to r: Pam Kotowicz, Yolanda Stachowicz, Monique LaPlante, Ellen Hullett, Tina Lafleur. 3rd row l to r: Mark Tengren, Robert Thetreault, Rocky Kenison, Jeff Godek, Bill Florence, Scott Skala, Scott Jones, Laura Denucci, Karen Marisan. Missing: Chris Cheek, Paul Feley, Todd Griffith, Wendy Maloni, Karen Simone, Brenda Bauss, Billy Crawford, Gary Hunt, Sue Kennedy, Linda Lafgren, Karen Lowe, John McNair, Jay Seyler, Harley Stack, Cynthia Dimauro, Ken King, Tom O'Neil, Laurie Pasquale, John Ulich.

One of the newest clubs at E.L.H.S. this year, Sigma Sigma Chi is laboring to establish its area of involvement. Guided by Mr. Canone, Mr. Cooley, and other dedicated teachers this group of forty students from the three upper grades have-

assisted with the high school's open house
helped with the Freshman orientation
were pages at the College Fair at Springfield Civic Center
made the float for the 4th of July Parade
Helped at home football games
collected for the Heart Fund

S.S.C. standing also for Service to the School and Community, is developing into a community aid group. It is the hope of the sponsors that as the organization grows with different students and different ideas, the community will be more aware of their existence and will come to this group when they need its help.

CHORUS

Doreen Forbes and Karen Lowe's melodic voices float through the air.

OFFICE AIDES

back row; Wei-Liang Wu, Larry Garvey, Mark Muise, Maureen Dempsey, Tammy Moran, Kathy Hunter, middle row; Angelo Comisso, Jeff Bampos, Jennifer Morrissete, Carol Syrette, Cathy Clarke, Diane Snow, Mary MacDonald, Bob Hunt, front row; Jimbo Driscoll, Mark Parent, Melynda Parker, Karen Palmer, Linda Federici, Cheryl Corish

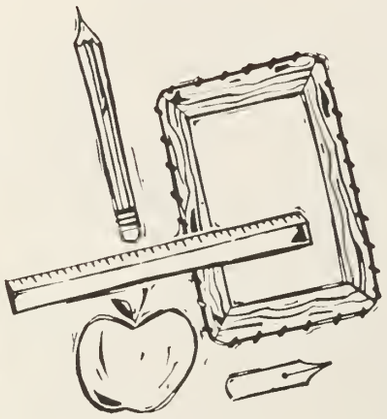

Day in and day out the halls of East Longmeadow High School are filled with diligent messengers carrying passes of doom for some, and long awaited supplies to the battle front. Dodging the unremiting barrage of enemy warfare they always reach their destination. Without them, daily battle would no longer be possible.

GUIDANCE AIDES

back row; Sandi Feinberg, Gina Monzillo, Tanya Hollis, Kathy Hunter, Debbie Matthews, Diane Snow, front row; Janet Fontana, Debbie Christianson, Dawn Wiezbicki, Lynn Joseph, Mary Nichols.

LIBRARY AIDES

First row, L to R: Beth Marsian, Cara Lombardo, Tracy Adams, Donna Mannheim, Patrick Wilson, Allison Lachut, Commander Bob. Second row, L to R: Hui-Liang Wu, James Loomer, Kelli Candage, Lynn Blais, Jill Fopiano, Roshell Huddleston, Beth Fitzgerald, Suzanne Stegbuckner, Connie Penman, and Glen Gagner. Third row, L To R: Barbara Loomis, Valerie Perry, Mary Anne Muir, Hui-Chu Wu, Karen Simone, Wayne Theberge.

Under the stern leadership of Commander Bob, the aides once again prospered immensely in their jewelry sale, outselling all competition. Along with their arduous toiling with those heavy journals, they still had time to attend their frivolous Christmas Party. Enough said.

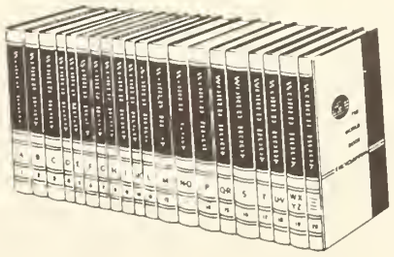

BACKGAMMON CLUB

This tournament bound club, fresh from lunch, tossed their dice to stardom and an occasional take of de"feet". Room 116 kept the blind audience in constant awe of their skills.

Standing, L to R: Mark Wynn, Kathy Kaiser, Ann-Marie Wynn, Miss Perley. Sitting, L to R: Lisa Plante, Mike Shaw, Mike Quagliato, Tom Saulnier.

FRENCH CLUB

Le Circle Francais a conduit magnifiquement by Jane Saacke and advisor Madame Tibbetts. The attendance throughout the year may have been less than perfect with the members trickling a flote lente but when special highlights such as the Christmas party and the ever-famous Soiree came along, a wonderful Gallic rendez-vous united all. The motif of this year's partie d'extrordinaire was "au Casino". The emcee-ettes were Jennifer Fisk and Sue Wadden who dazzled the audience with their pizazz. A truly unusual cancan by charming garcons and elegant filles merited whistles and applause from the audience. Over all, it was a successful evening for everyone- one to add to the French Club scrapbook of memories.

¿Eres tu Espanol?

Front row, L to R. Lynn Daniele, Cheryl Yargeau. Back row, L. to R.: Mark Weiner, Kris Fleming, Laurie Buckingham, Lynn Champagne, Cindy Breton.

Our Latin (Club) - Americans

Front row, L. to R.: Suzanne Stegbuchner, Jim Hemmerly, Joan Turnberg, Judy Dimauro, Hui Chu Wu, Ann Marie Wynn, Mary Palmer. Back row, L. to R.: Hui Liang Wu, Richard Brown, Ken Nuzzolilli, Casca, Ray LaPlante.

DEBATE CLUB

The debate club had two teams this year. Team E.L.o with Lisa Federici, Barb Pond, Richard Brown and John Dunlop, did well in the play-offs. Team E.L.x included the great minds of Greg Crawford, Karen Marsian, Linda Federici, and Chris Davis. The Junior Varsity members included Jennifer Dowd, Wei-Liang Wu, Marleen Safford, Bob Tetreault, Glenn Faillace, James Brown and Andrea Crossman.

MATH LEAGUE

First row, l. to r.: Geniuses Hui-Ling Wu, Richard Brown, Bob Tetreault, Jim Thomas and Paul Tarsa. Second row, l. to r.: Advisor Mr. Burns, Einsteins Judy Dimauro, Hui-Chu Wu, Amy Harrington, Matt Willis and Jim Callahan.

You shouldn't have stayed up for that last problem, Paul!

FUTURE GLEN MILLERS

The "Geek"

Spike blows the blues.

Once again the E.L.H.S. Band has marched its way into a successful year. Playing at halftime shows, concerts and other events, the band was greeted with cries of amazing enthusiasm.

The concert band is embellished with expert musicians such as Sue Tesoro, Mark Wynn, Ann Marie Wynn, Mike Mencaroni, Laurie Pasquale, and Betsy Miller, all of whom have received district honors this year. Many of these musicians loan their over-flowing talents to the schools swinging Jazz Band.

For the second year, the Jazz Band battled its way to a first place finish in the New England Jazz Festival at Berkeley Institute of Music, Boston. This group is composed of several euphoric musicians, some of whom include Tim Goguen, Bill Forbes, Blair "Boom Boom" Hundertmark, Doug "Hot Lips" McKenney, and Bob "Adipose" Rice.

The Jazz Band also put many hours into Spartanum Spectaculum which was evidenced by their amazing performance both nights.

Sell out crowds stormed the doors at every concert and whereever you walked you could hear shrieks of ecstasy at the sound of their concerts. Hearing the band is truly an intoxicating experience.

Buddy beats his drums.

J.T.

HOT NEWS ITEMS

Standing: Mr. Kerson, advisor, Row 3, L to R; Karen Sears, Mike Shaw, Matt Eddy, Greg Denno, Rich Brown, Bill Shaw, Bob Thetreault, Glen Faileace, Linda Williams, Karen Marsian, John Dunlop, Dave Weisse, Pat Relihan, Greg Morin, Suzanne Jorey, *Sitting:* Brenda Bauss, Eleanor Blance, Lisa Robbins, Suzanne Bonacker, Sue Nichols, Mary Tetreault, Lisa Federici, Barb Pond, Marcus McLauren, Judy Dimauro, Hui-Chu-Wu, Hui-Ling-Wu. *Kneeling:* Monique LaPlante, Alicia Hundertmark, Linda Federici, Ray LaPlante, Else Petronino, Jennifer Fisk, Jane Saacke, Kathy O'Brien, Jim Creighton, Mary O'Neil, Tonya Hollis, Dawn Wiezbicki, MaryBeth Palmer.

Gee, guys-do it right!

On bimonthly Friday mornings, Spartan Spectator newsboys can be found running through the halls yelling, "Extra, Extra!" The papers fresh from the press sell like hotcakes and the money gained goes towards producing the next issue.

The queens were Jane Saacke, Kathy O'Brien, Elsa Petroniro and Jennifer Fisk. They supervised the publishing of the paper, the covering of the news, the editorials, and the different viewpoints of the school.

The Spartan Spectator staff is made up of talented young reporters. They have made the paper one of the finest in the country. Under the guidance of Mr. Kerson, the paper has been granted various awards.

I knew it all along.

THE STUDENT STORE

May I see your I.D.?

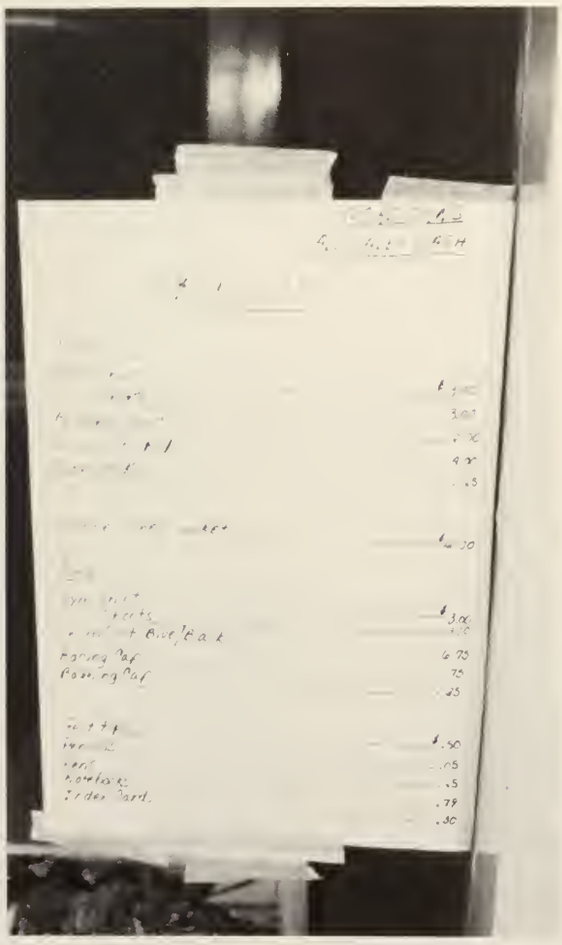

Don't you wish!

Remember: 6 inches . . . 6 inches . . .

Day of the big test and you don't have your No. 2 pencil! Almost instantly you break out in a cold sweat, but don't panic — help is on the way THE STUDENT STORE!! It takes care of all your needs: gym shorts, swimsuits, and the newest in reading. Before your binders are tattered, visit the student store.

Q: WHAT GOES ON BEHIND CLOSED DOORS?

A:

Front row: L to R; Lynne Hedin, Tom Hanna, Jay Seyler, Beth Neves, Theresa Quinn, Laurie Page Middle row (L-R): Rose Medrek, Gene Fitzgerald, Kristen Hagstrom, Candy Camp, Paul Tarsa, Lauri Dobias, Mike "Eagle" Scanlon. Back row (L-R): Gary Donlin, Bill Florence (asleep), Tom O'Connor, John Carney, John Bruno. Escapees: Mike Frey, Kathy Wiezbicki, Dina Cava, Rennie Moras, Matt Ferri, Lynn LaClair, Doug Hembdt, Sue Busekist, Sue Wadden, Lynne Kagan, Doug McKinney, Blair Hundertmark.

N. V. R. A. !

Have you ever wandered aimlessly down the senior hallway after school and heard a stereo blaring? It must be coming from room 204-yearbook homeroom!

This room of Norsemen contains such spiked personalities as Blushing Bill, Lt. Colonel O'Connor of the I.R.A., and Dashing Doug. Other flavored aspects include John B's corny jokes, Sue B's laugh, Gene's A+'s, Kristen's ponytails, Mike F's poses, Dina's nimble fingers, Lynn K's smile, Blair's helmet and Lynne H's winning games.

We would also like to execute Laurie P. for typing without a permit, Doug H. for asking a stupid question, Jay for being so outgoing, Lauri Dobs for being a star jockette, Pablo T. for his body, John C. for his drawings, Beth for her good looks, Theresa for her journalistic talent, DJ Scanlon for supervising the volume of the stereo and Kathy for being such a Wiez.

Wardens Lynn LaClair, Gary Donlin, and commissioner Mrs. Lynch, and all these people plus many more put together this superb edition of the yearbook for all you girls and boys to enjoy! Have fun kiddees!

The missing yearbook homeroom

DADDY WARBUCKS AND THE KIDS

Back row: Mr. Burns, advisor, Hilary Santer, Amy Harrington, Cindy Bicknell, Sandy Hieronymous, Terri Templeton, Steph Hosmer, Nancy Borden, Nat Cintron, Cathy Bean, Lisa Calabrese, Pam Skroback. *Middle row:* Mary Bradley, Bob Hunt, Mike Soverow, Derek Panaia, Scott Myers, Bob Harvey, Doug Dunn, Tom O'Neill. *Front row:* Julie Paris, Donna Fielding, Kim Skroback, Karin Walz, Betsy St. John, Cheryl Carotenuti, Mary Lievens.

Learning to add things up at the turn of the century was serious business-except for first boy, third row-who knows the answer already.

1897 - 1983

The Latest
East Longmeadow
Sophomores

Student Council members: 1st Row L. to R.: Sean Seeley, Mike Tarsa, Jim Creighton, 2nd Row L. to R.: Caryn Camp, Pam Skroback, Top Row: Roseann Fantone

Class Officers: L. to R.: Linda Rau, Peter Cannone, Cathy Gentile, Jim Creighton, Paula Carotenuti.

Edward Acciardo

Christopher Adeletti

Joel Allan

Dawn Allard

Pamela Anderson

Mark Andrews

Dave Arlen

Docia Atkins

William Bartley

Joseph Bassett

Michael Bavaro

Catherine Bean

Christine Beard

Tami Benns

Jacqueline Bertrand

Raymond Black

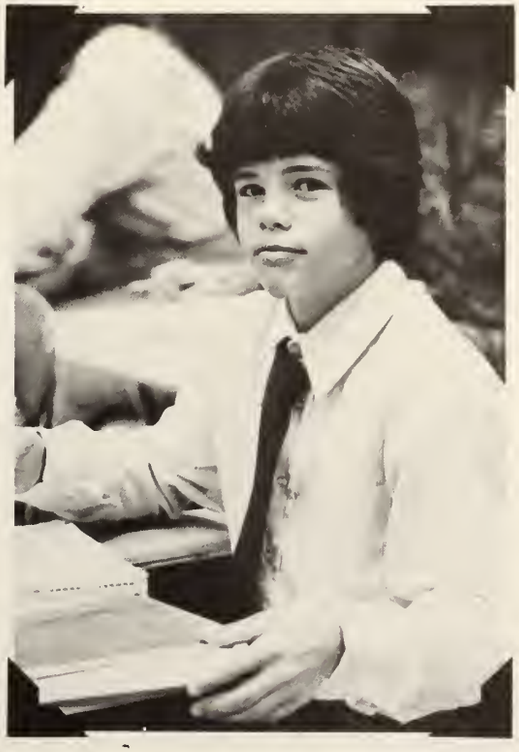

Jill Bodnar

Suzanne Bonacker

William Bourgeoise

Richard Bradstreet

Richard Brown

Louis Calabrese

Joanne Caliento

Kimberly Callahan

Caryn Camp

Peter Cannone

Paula Carotenuti

Karen Carpenter

Chris Check

Angelo Commisso

Matthew Connor

Erik Conway

Joseph Constantini

Walter Cote

Donald Crawford

James Creighton

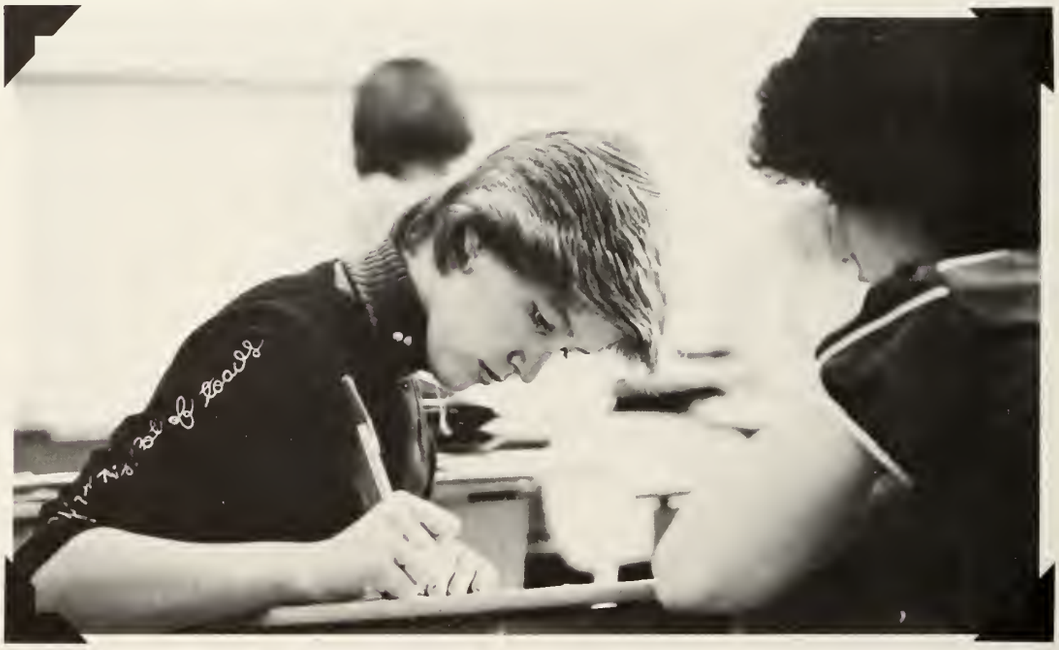

Scott Cushman

Michael Daponte

Richard Davis

Maureen Dempsey

Laura Denucci

Judith Dimauro

Patricia Donlin

Timothy Dougherty

Christopher Dowd

Brenda Dubner

Allison Dudley

John Duffy

Paul Dunia

John Dunlop

Paul Durham

Mark Dutille

Daryle Edmonds

Amy Egan

Glen Faillace

Rosann Fantone

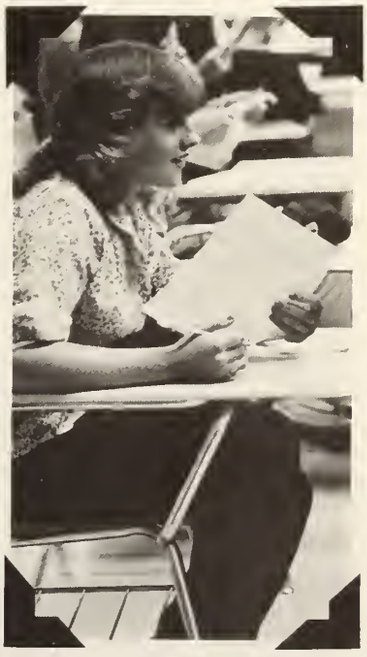

Deborah Fazio

Frank Fazio

Lisa Federici

Lori Fenney

Maureen Fini

John Fitzgerald

Kathleen Fleming

Joseph Foley

Paul Foley

Gary Fontaine

Mary Ford

Michael Forrest

Glenn Gagner

James Gardner

Denise Garvey

Charles Garwacki

Gregory Gebo

Elizabeth Gelinas

Nadine Gelinas

Stephen Gemme

Catherine Gentile

Brian Gibson

Darryl Giorgini

Bruce Goodwin

Christopher Gottardi

Dannielle Gour

Lawrence Green

Todd Griffith

Kimberly Grossi

Nancy Guzzo

Kenneth Hall

Natalie Hassin

Crystal Hemmerly

Tammie Henrich

George Herrick

Randy Hobbs

Joseph Holland

Ellen Hulett

Diana Hunt

Arnold Hurt

Diane Johnson

Thomas Joseph

Kathleen Kaiser

Susan Kavanough

Timothy Keating

Shaun Kelly

James Killoren

Philip King

Bryant LaLiberte

David Lamirande

Paul Landry

Julie Lane

Darren Landford

Monique LaPlant

Timothy Latour

Marianne Lawless

Michael LeClair

William Lewis

Scott Lincoln

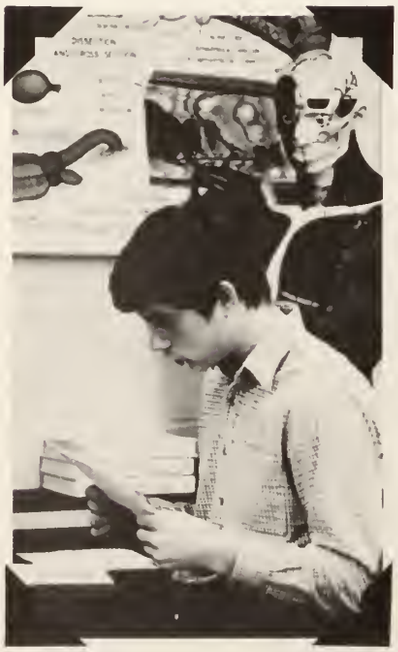

Joan Lindahl

Erika Lindgren

David Lindman

Donald Litke

Joel Lombra

James Loomer

Gregg Lundberg

Marc Magnani

Donald Main

Wendy Maloni

Edward Mann

Jeffrey Mannheim

Matthew Marino

Christine Marsh

Richard Martin

Paul McCormack

Alison McCormick

Linda McNeish

Lori Melbourne

Patrick Michael

Beth Miller

Gary Miller

Shawn Minahan

Peter Mongeon

Paul Morrisino

Jennifer Morrissette

Edward Moses

Bruce Moyers

Mary Murphy

John Murray

Susan Murray

David Neves

Susan Nichols

David Noreen

Kim Novak

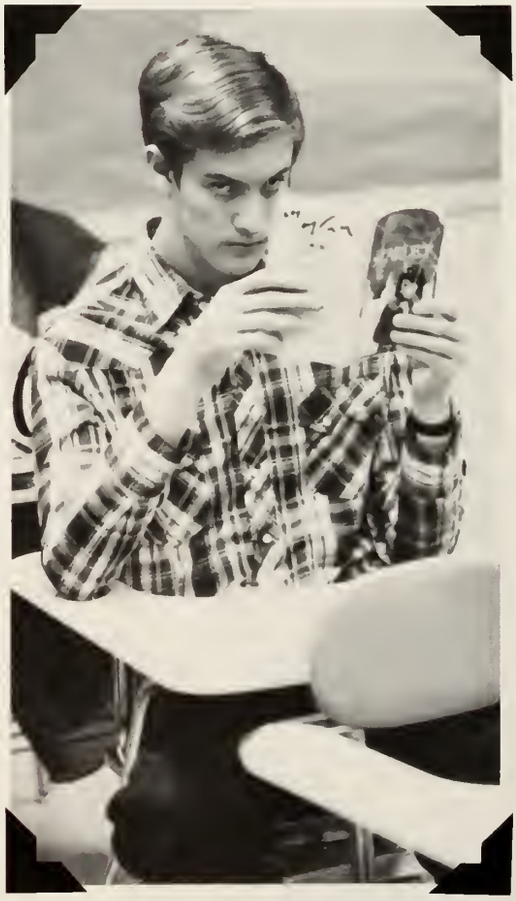

Ellen Oakes

Timotny O'Neill

Leon Osborne

Christopher O'Shaughnessy

Carl Otto

Karen Palmer

Lisa Paquette

Martin Parker

Melynda Parker

Jon Paschetto

Cathleen Penland

James Pareella

Walter Polchopek

Barbara Pond

Micheal Quagliato

Celine Quinn

James Quinn

Laurie Raimer

Linda Rau

Paul Rayder

Christine Rice

Lawrence Rich

Janet Robert

Elizabeth Rogers

Michael Rogers

Scott Rogers

Robert Rollins

Judith Rook

Claudine Ross

John Rybacki

Robbin Rybinski

Barbara Sando

Katherine Santaniello

Lisa Scarnici

Melissa Schmidt

Sean Seely

Sergio Settembre

Vincent Settembre

Beverly Severin

Kim Sevigne

Theresa Sheehan

Karen Simone

Sharyn Skala

Pamela Skroback

Jeffrey Smith

Kenneth Smith

Kristine Somers

Stephen St. John

Suzanne Stegbuchner

Karlene Stenberg

Brian Sullivan

Michael Tarsa

Michael Taylor

Robert Thetreault

Yvonne Tota

Scott Tracy

Bridget Tranghese

Jeffrey Traver

Alsia Trial

Joan Turnberg

Stephan Twaddle

Thomas Valentini

Virginia Viens

Robert Villeneuve

Christine Wadden

Matthew Walsh

Daniel Warner

Susan Watson

David Weisse

Mark Wendell

Leo Wiedersheim

Linda Williams

Lori Wilson

Patrick Wilson

Hui-Chu Wu

Annemarie Wynn

FACULTY AND ADMINISTRATION

You've Come A Long Way, Baby

SCHOOL COMMITTEE

(L to R) Dr. Porter, Richare Shurtleff, Peter Bergeron, Ann Seely, Richard Guilmette, Leslie Kaiger, James Brown.

SUPERINTENDENTS

Dr. Porter, Superintendent

Mr. Shurtleff, Assistant Superintendent

OUR FRIENDLY ENFORCERS

(Standing) Vice Principals; Mr. Cokkinias and Dr. Konopka; (seated) Principal, Mr. Cannone.

COUNSELORS

Mr. Camp

Mr. Dunajski

Mrs. Lewis

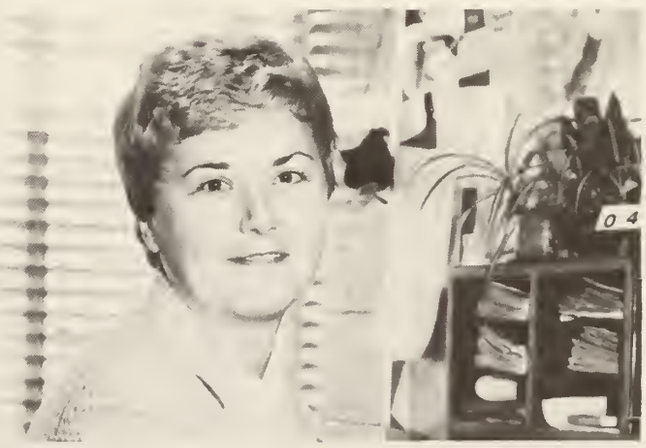

Mrs. McCormick

BURGER QUEENS

L. to R., Irene Wolpert, Norma Henrich, Jean Guilmette, Louise Rosati, Florence Concato, Pat Simone, June McGrady, Ruth Syrett, Florance Miorandi, Nancy Kronenburg

Friendly Filers

Mrs. Fitzgerald

Mrs. Keating

Mrs. Livingstone

Mrs. Munzert

Book Buffs

L. to R., Mrs. Kielar, Mrs. Lopes, librarian, and Mrs. House

Medical Problems Solved Here

Head Nurse: Mrs. Donovan

Janitors Cope

Head Janitor: Mr. Bennett

Shakespeare's Slaves

(Back Row): Miss Sessler, (2nd Row); Mrs. Lynch, Mrs. Troutman, (3rd Rwo); Mr. Grocott, Mrs. Yetwin, Mr. Kerson, Mr. Calabrese, Mr. Mazzariello, (Front Row); Mr. McKinney, Mr. Simonds, Mrs. Allard, Missing: Mr. Arra.

POLITICANS . . . PARTIES, PARTIES, PARTIES

1st Row (L. to R.) Mr. Roan, Mr. Vickers. 2nd Row (L. to R.) Mr. Lech, Ms. Perly, Mr. Marden.

FOREIGN LANGUAGE OLÉ

1st Row (L. to R.) Miss Mele, Mrs. Tibbetts, Mrs. Fleming, Mrs. Payne. 2nd Row (L. to R.) Mrs. Beecher, Mrs. Manville, Mr. Dowling, Miss Faye.

SCIENCE EXAMINERS

1st Row (L. to R.) Mr. Carey, Mrs. Goldie. 2nd Row (L. to R.) Miss Czajkowski, Mr. Sullivan. 3rd Row (L. to R.) Mr. Debacher, Mr. Troutman.

INDUSTRIAL ARTS ENGINEERS

1st Row (L. to R.) Mr. Schneid, Mr. Dacri. 2nd Row (L. to R.) Mr. Bernatowicz, Mr. Gauthier. Back row, Mr. Casartello.

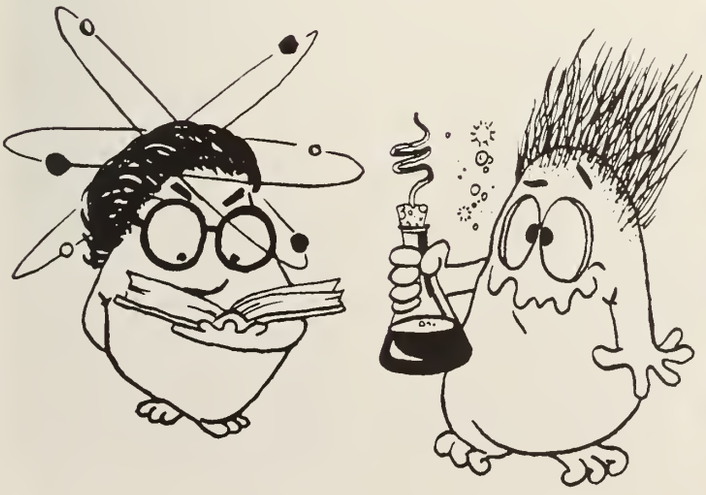

MATH DEPARTMENT = $\frac{-b \pm \sqrt{b^2-4ac}}{2a}$

L. to R., Mr. Dutille, Mr. Mann, Mrs. Rossiter, Mr. Brownlee, Mr. Burns, Mr. Courtney, Mr. Hamel. Missing: Mrs. Wilk, Mr. Porowski.

OUR BUSINESS IS YOUR BUSINESS . . .

Back row, L. to R., Miss Herschuk, Mr. Cooley, Mrs. Redler. Seated, L. to R., Mr. St. Germain and Miss Golash.

Art

Mr. Goldie

Special Education

L. to R. Mr. Donovan, Miss Kolkman, Mrs. Ulich, Mrs. Moore.

Drivers' Ed.; Speed Reading

Mr. Simonds

Internal Suspension

Mr. O'Brien

Home Economics

Mrs. Kennedy

PHYSICAL EDUCATORS

Mr. Bolles

Dr. Upshaw

Mr. Dobias

MUSICAL MAESTROS

L. to R.: Miss Kerr, Miss Hafey.

Above: Mr. Turner, Instrumental Music
Right: Mr. Cheney, Vocal Arts

1898 - 1984

The Newest East Longmeadow Freshman

Class Officers (L. to R.) Alicia Hundertmark, Pam Card, Tim Driscoll, Neil Cronin

Student Council (L. to R.) Martha Hanna, Jim Burke, Beth Fitzgerald, Wei-Lian Wu, Patti Tarsa

Cathy Amsden | Russell Anderson | Christopher Antaya | Kathleen Bailey

Amy Barron | Cheryl Bassett | Joanne Battige | Gina Bavaro | Robert Bennis | William Borden | Arthur Bourgeoise

Kevin Boutin | Ronald Boutin

John Brennan | Patrick Brown

Richard Buckingham

James Burke | Michael Carabetta

Robert Carabetta

Stuart Carabetta

Pamela Card

Anthony Cardinale

Christine Carlson

Kimberly Carlson

Lisa Cirillo

Thomas Cloonan

Sara Coburn

Joseph Colaccino

Dana Comstock

Cheryl Corish

Elizabeth Crawford

Neil Cronin

Andrea Crossman

Kelly Crowe

Laurie Cummings

Maria Czupryna

Guy Dalton

Brian Davis

Vickie Derosia

James Desautels

Donna Dickson

Debra Dollar

Michael Dougherty

Michelle Douville

Jennifer Dowd

James Driscoll

Dinneen Durham

Kurt Duvall

Robert Ernshaw

Robert Farrell

Kimberly Feathler

Colleen Ferri

Lorianne Fiore

Michael Fiore

Bethann Fitzgerald

Theresa Florence

Theresa Florentino

Linda Fontaine

Jill Fopiano

Doreen Forbes

Frederic Frangie

Denise Frazier

Viki Frey

Ronald Gallerani

Lawrence Garvey

Michelle Gay

Deborah Gelineau

Susan Gemme

Joseph Gerow

Wade Giorgini

Nicholas Giuggio

Christopher Godek

Scott Gondela

Gina Grossi

Mary Hafey

William Handzel

Martha Hanna

Jeannine Hayes

Michael Hendricks

John Henry

Sharon Hibsher

Robert Hosmer

Richard Houghton

Morgan House

Kristan Houser

Roshell Huddleston

Kelly Hughes

Susan Humphrey

Alicia Hundertmark

Julia Hunt

Michael Hunter

Heidi Huntley

Lisa Huntoon

Stephanie Idrio

Jerome Jackson

Andrea Kane

Douglas Katze

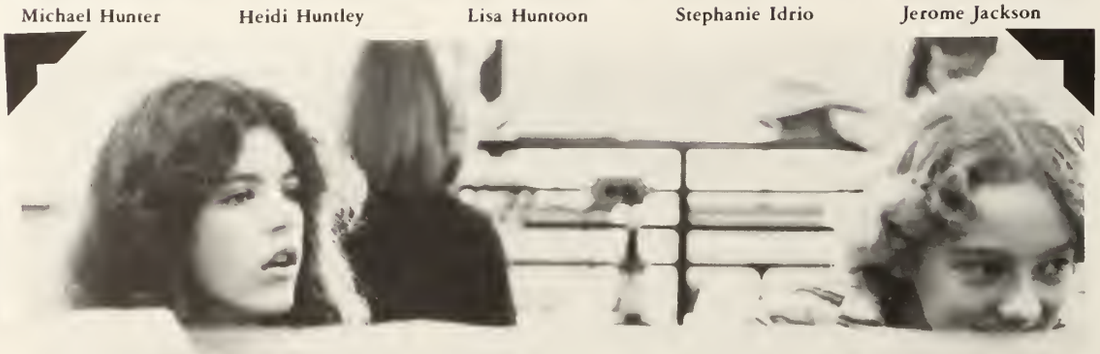

Marilyn Kennedy

Michael Kennedy

Stephen King

Wayne King

What can I build with this splinter, Mr. C.?

Karen Kozec

Thomas Krol

Reid Lavallee

Thomas Leahy

Lisa Leonard

Aileen Litke

Joseph Loder

John Lolos

Cara Lombardo

Laura Longo

Barbara Loomis

Bonnie Lovatt

David Mackin

Todd MacMillan

Karen MacNeil

Linda Mallett

Michael Marino

Elizabeth Marsian

Clinton Maxim

Maureen McCormack

Margaret McGreal

Paul Mercieri

Lisa Merrill

Catherine Messier

Elizabeth Messier

John Meyrick

Jessica Miller

Tracey Minahan

James Mineo

Bruce Mitton

Jeffrey Moore

Craig Morel

Kenneth Morrisino

Greg Morrison

Timothy Moulton

Cynthia Mueller

Maryanne Muir

Mark Muise

Christopher Murphy

Mary Murphy

Caroline Murray

Stephan Mushenko

John Nichols

Brian Niemi

Gay Nossal

Michael Oakes

Susan Odato

Bob O'Melia

Joe Pagnoni

Marie Papandricopolos

Mark Parent

Amy Pearson

Kimberly Pease

Bob Pelletier

Joyce Perry

Valerie Perry

Derryl Phillips

Karen Pond

Sharon Pooler

Angela Pope

Daniel Potter

John Quinn

Susan Race

Barbara Raimer

Christine Relihan

Richard Rhicard

Kenneth Richard

Ralph Rinaldi

Kim Rivera

Tracy Roberts

Marc Robinson

Catherine Rogers

Ralph Romito

Louis Roncarati

Lori Ross

Practice this for a while.

Teri Rushford

Marlene Safford

Karen Samek

James Sanders

Joan Sands

David Santangelo

Collette Scarfe

James Scully

James Severin

Colleen Sevigne

Philip Sharples

Ronald Shurtleff

Audra Simone

John Simonich

John Slavis

Andrea Slowick

Karen Small

R. Kyle Smith

Michael Songini

Johanna Speight

Robert Starsiak

Donna Steeley

Michael Stegbuchner

Christian Stenberg

Matthew Stenta

Susan Stenta

Charleton Stevens

Michael Stevens

Heidi Stranch

Mary Sullivan

Patricia Tarsa

Nicole Tavernier

Tammy Taylor

Wayne Theberge

Scott Tidlund

Danell Trinceri

Susan Troutman

Eric Turnberg

James Walsh

Marc Whalen

David Wheeler

Victoria Wilson

David Wood

Wei-Lian Wu

Michael Yablun

Brian Yeomans

Kimberly Zarr

Tanya Zych

We are Santa's elves.

I'M REALLY PROUD OF ALL OF YOU!
GET PSYCHED FOR THE BANQUET
CONGRATULATIONS
JILL
CAROL
LISA

SPORTS

BOY'S SOCCER

EL		OPP
2	Chicopee Comp	1
8	Holyoke	0
5	Agawam	3
4	Holyoke	1
7	South Hadley	2
5	Agawam	1
6	Longmeadow	1
8	Technical	0
0	Putnam	1
4	South Hadley	1
3	Northampton	0
3	Putnam	0
4	Westfield	1
7	Technical	0
66	TOTAL	12

13 - 1- 0

GIRLS' SOCCER

EL		OPP
0	West Springfield	4
2	Holyoke	0
5	Commerce	0
8	Agawam	5
0	Chicopee	2
0	Cathedral	2
4	Hopkins Acad.	0
2	Easthampton	2
0	Classical	2
6	Longmeadow	1
1	Minnechaug	2
2	Ludlow	2
2	Northhampton	0
1	Westfield	1
2	Chicopee Comp	1
35	TOTAL	24

7 - 5 -3

FOOTBALL

EL		OPP
7	Cathedral	8
0	Minnechaug	41
34	Amherst	0
8	Greenfield	26
23	Technical	0
13	Northampton	36
0	South Hadley	24
20	Agawam	28
6	Classical	34
8	Longmeadow	12
119	TOTAL	209

2 - 8 - 0

FIELD HOCKEY

EL		OPP
1	Amherst	4
1	South Hadley	2
1	Minnechaug	2
1	Northampton	2
3	Holyoke	0
4	Agawam	0
2	Chicopee Comp	1
0	Southwick	2
1	West Springfield	2
1	Chicopee	2
0	Westfield	0
0	Longmeadow	0
15	TOTAL	17

3 - 7 - 2

CROSS COUNTRY

EL		OPP
21	Technical	48
28	Ludlow	27
16	Palmer	47
18	Minnechaug	44
15	Southwick	48
18	Agawam	43
19	Monson	52
25	Ware	30
22	Belchertown	39
15	South Hadley	59
15	Longmeadow	48
212	TOTAL	485

1 - 10 - 0

GIRLS' SWIMMING

EL		OPP
62	Amherst	109
82	Cathedral	87
27	Northampton	56
51	South Hadley	32
67	Longmeadow	105
54	Classical	29
57	Westfield	26
35	Cathedral	48
37	Longmeadow	46
61	Easthampton	111
33.5	Amherst	49.5
35	Minnechaug	48
68	Northampton	104
669.5	TOTAL	850.5

3 - 10 - 0

Totals	*E.L.*	*Opp.*	*Record*
	1116.5	*1597.5*	*29-41-5*

Time Left 7.5 Months

SCOREBOARD

WRESTLING

EL		OPP
53	West Springfield	12
51	Longmeadow	16
27	Ware	37
43	Ludlow	20
43	Southwick	20
72	Franklin Tech	0
22	Frontier	37
38	Granby	20
66	Northampton	9
2	Quabbin	37
9	Agawam	54
17	Westfield	44
443	TOTAL	306

7 - 5 - 0

GYMNASTICS

EL		OPP
60	Frontier	73
55	Gateway	57
52	Hampshire Reg.	59
50	Amherst & Greenfield	62
60	Longmeadow	97
54	Classical	59
44	South Hadley	68
53	Agawam	79
428	TOTAL	554

0 - 8 - 0

HOCKEY

EL		OPP
4	Putnam	1
10	Palmer	3
8	South Hadley	2
10	Greenfield	6
4	Easthampton	5
10	Palmer	2
5	Putnam	4
7	South Hadley	3
6	Greenfield	7
3	Easthampton	4
17	Palmer	3
4	Putnam	2
4	South Hadley	4
11	Greenfield	6
8	Easthampton	4
111	TOTAL	59

11 - 3 - 1

BOYS' BASKETBALL

EL		OPP
36	Northampton	63
37	Longmeadow	59
66	Greenfield	54
44	Amherst	49
55	Putnam	66
52	Minnechaug	68
42	Holyoke Catholic	63
50	Agawam	84
57	South Hadley	75
52	Northampton	71
59	Longmeadow	65
43	Greenfield	66
41	Amherst	76
58	Minnechaug	59
52	Holyoke Catholic	57
43	Agawam	44
37	South Hadley	38
824	TOTAL	1057

1 - 17 - 0

BOYS' SWIMMING

EL		OPP
Win		Forfeit
70	Taconic	101
80	Longmeadow	91
30	Westfield	53
45	Cathedral	38
51	Pittsfield	32
103	South Hadley	68
52	West Springfield	31
36	Amherst	47
34	Minnechaug	49
71	Longmeadow	100
48	Cathedral	35
38	West Springfield	45
658	Minnechaug	754
	TOTAL	

6 - 7 - 0

GIRLS' BASKETBALL

EL		OPP
48	Palmer	20
41	Amherst	34
34	Agawam	44
30	Westfield	35
36	Northampton	42
40	Commerce	35
40	South Hadley	49
56	Minnechaug	34
55	Classical	45
38	Longmeadow	46
41	Northampton	56
54	Commerce	41
41	South Hadley	44
49	Minnechaug	40
48	Hampshire Reg.	50
46	Classical	44
57	Longmeadow	50
754	TOTAL	709

9 - 8 - 0

Totals	*E.L.*	*Opp.*	*Record*
	4334.5	*4972.5*	*63-89-6*

Time Left 4.0 Months

Q: "Why am I so happy?"
A: "Because my twin and I kick up our heels at Meadows East!"

Q: "What's it worth?"
A: "Well, now I'm a full-figured gal with a smile as wide as my waist!"

MEADOWS EAST HEALTH CLUB

18 Benjamin Street
East Longmeadow

We're for change.

Some people don't have time for small accounts. But we do. Because as you grow, we grow. That's why we offer you the highest interest rates allowed by law and many ways to save. Everybody has to start somewhere. We'd like you to start here.

We help you save.

Shawmut First Bank®

Agawam • Chicopee • Chicopee Falls • East Longmeadow • Fairview
Holyoke • Longmeadow • Monson • Palmer • Springfield • Westfield
Shawmut First Bank and Trust Company • Member FDIC

SHAWMUT FIRST BANK

31 Maple Street
East Longmeadow, Mass.

If you don't want to end up like this, get to-

Jilson-Thoren Opticians

Heritage Park Plaza
East Longmeadow, MA

East Longmeadow Women's Community Club

Club Officers:
Mrs. T. Quallicke, 2nd V.P., Mrs. G. Shea, 1st V.P., Mrs. J. Katsoulis, Pres., Mrs. G. King, Tres.

White Rug Co.

211 N. Main Street
E. Longmeadow, MA

Jon's Mobil Service

13 No. Main St.
E. Longmeadow, Mass.

Since girls like classy, not gassy guys, these fish are still waiting to be hooked.

LOMBARDO TOOL & MACHINE CO

211 Shaker Road
East Longmeadow, Mass. 01028

Our experts will fix anything from your garage door to the kitchen sink!

This looks like a good place to dig!

ARTESIAN WELL CO.

132 Shaker Road
East Longmeadow

Pleasing the customer is our business!

DAVE'S FOOD BASKET

Shaker Road, East Longmeadow

Lil Peach

CONVENIENCE FOOD STORE

618 N. MAIN STREET — EAST LONGMEADOW

OPEN 6 AM - 1 AM EVERY DAY

Presents East Longmeadow's Newest Franchisees

DON AND NANCY GAGNON

COME IN AND LET'S GET ACQUAINTED!

Come in and get processed!

Small Computer Co.

10 Center Square
East Longmeadow Massachusetts
525-6663

Thompson Bakery Supplies

42 Sears Way
West Springfield, Massachusetts

Gridiron Mothers;
We Control The Game!

STEARNS & YERRALL
REALTORS

1387 Main St
Springfield, Mass. 01103 • Tel (413) 785-1511

With our compliments . . .

Two tickets to the future.

Travel-Time Bus

serving Western New England

We can teach you to drive anything!

Travis Auto School

Springfield, Massachusetts

At Jaycox, one dines in palatial elegance! Sumner Avenue Springfield, Massachusetts

LET'S HEAR IT

FOR JUNIOR GIRLS 1981

Elmcrest Country Club
SOMERSVILLE ROAD
EAST LONGMEADOW, MASSACHUSETTS

The Pine Shop

Enfield, Ct.
Fine Reproductions of Authentic Americana

Our best keeps getting better.

For over 120 years we've been doing our best to educate and entertain you and your children. We established our reputation for excellence with our fine board games, card games, skill and action games, and puzzles. We have applied the newest scientific and technological advances to bring you electronic games and toys that open up new dimensions of fun and excitement. At the same time, our traditionally fine teaching aids continue to be relied upon by educators from coast to coast.

Our Playskool pre-school toys and puzzles provide your child with a wonderful play-and-learn world that rewards creativity and enhances active involvement.

And South Bend Toy, another member of our growing family, offers your youngsters the best in doll carriages, play and activity sets, lawn games and craft items.

As we were saying, our best keeps getting better. For you. Thanks to your appreciation of quality.

MB MILTON BRADLEY **Milton Bradley Company**
Springfield, Massachusetts 01101

For more than just skiing equipment . . . jog, walk, or crawl into the

Ski Haus

Shaker Road
East Longmeadow, Mass.

A little of this, and a little of that is all found on the shelves of the

Tudor House

161 Shaker Road
East Longmeadow, Mass.

Chalk one up for

TYLER EQUIPMENT

251 Shaker Road
East Longmeadow, Mass.

TOMMY'S AUTO BODY

They can fix almost *anything!*

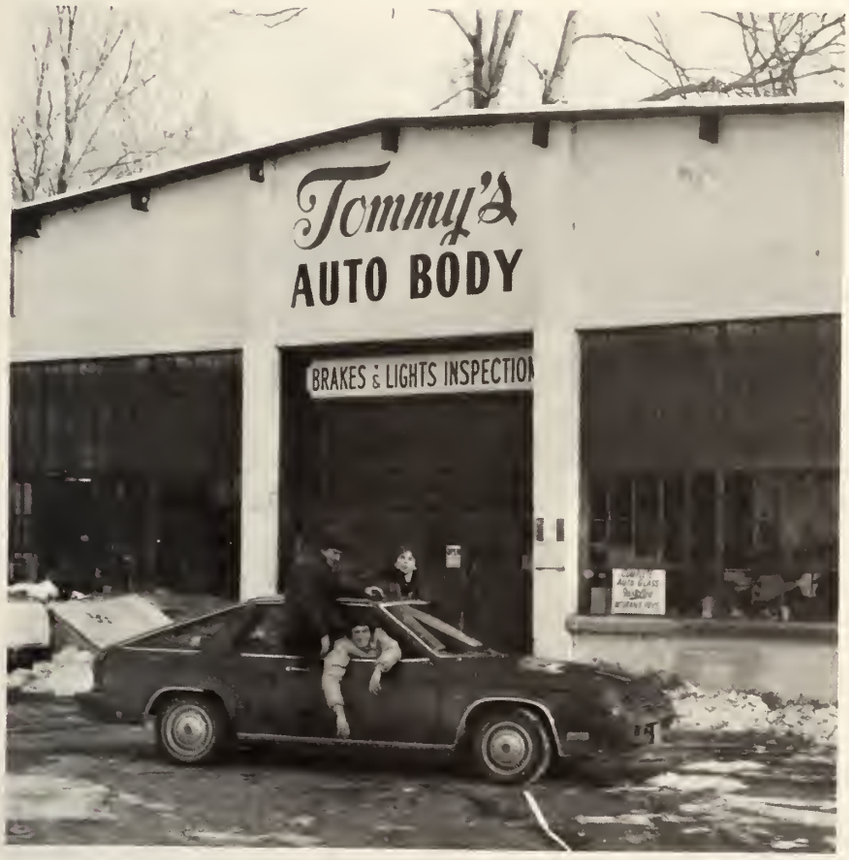

Stuck in a door? Come to Tommy's.

Swoop down on the Hobby Shop.

East Longmeadow Hobby Shop.
Shaker Road

East Longmeadow, Massachusetts

Beautiful Homes Begin Here.

North Main Street
East Longmeadow,
Massachusetts

INDUSTRIES

PPG INDUSTRIES

400 Windsor St.

Hartford, Connecticut 06101

When it comes to glass - we're sharp.

WACKY 102FM

Go Wacky with the "Big Tuna!"

Maple Auto Supply

East Longmeadow, Massachusetts

J. C. Tarbell Associates, Inc.

140 Industrial Drive
East Longmeadow, Massachusetts

Stacy's Cleaners

The most beautiful
brides go to
Stacy's

More than a couple of real cards.

Good Luck, Class of '81

Compliments of

Dearborn Pharmacy

1081 State Street
Springfield, Massachusetts

Norris Trailer and Custom Auto Body

Maple Street East Longmeadow

Acres Power Equipment

Shaker Road
East Longmeadow

Four corners Arco Station

STUDENT COUNCIL

Keeping Their Heads Above Water —

Executive board of Student Council includes: Pam Skroback, Dina Cava, Reenie Moras, Lynn LaClair, and Liz Belch each of whom looks out for the best interests of the student body.

You otter trust 'em!!!

Spit it out!

People helping people.

R.H. PHELON CO.

East Longmeadow, MA 01028

We keep your motor singing like a bird!

DUC-PAC CORP.

21 Baldwin Street
East Longmeadow

DUC-PAC points the way.

We'll balance your wheels while you balance your budget.

3J's TIRE AND AUTOMOTIVE SERVICE
197 Shaker Road
East Longmeadow

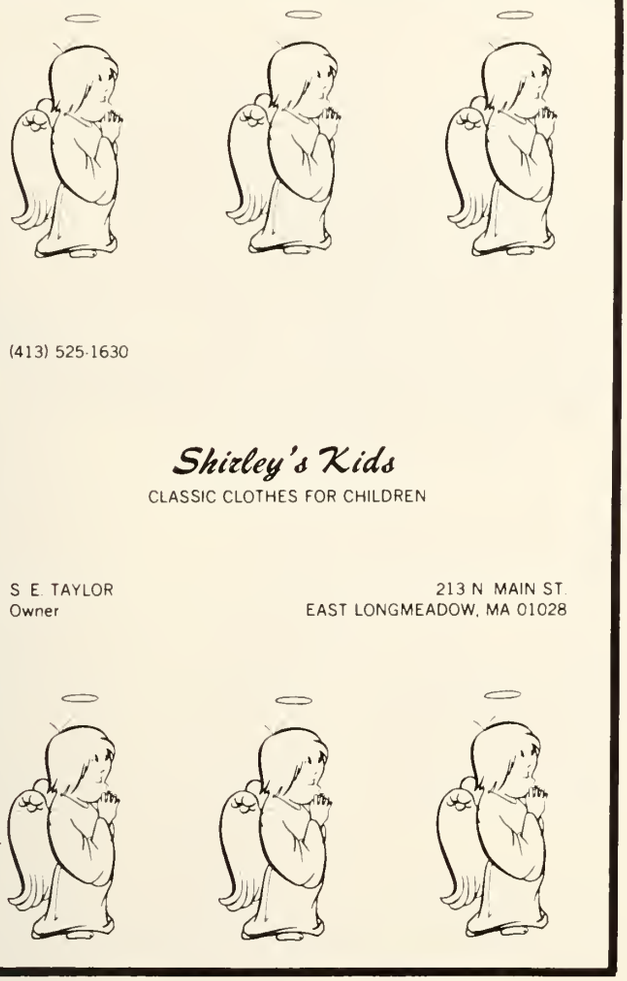

Crocketts Ltd.

Distinctive
Sportswear
for Women

East Longmeadow, Massachusetts

LONGUEIL TRANSPORTATION

Shaker Road
East Longmeadow, MA

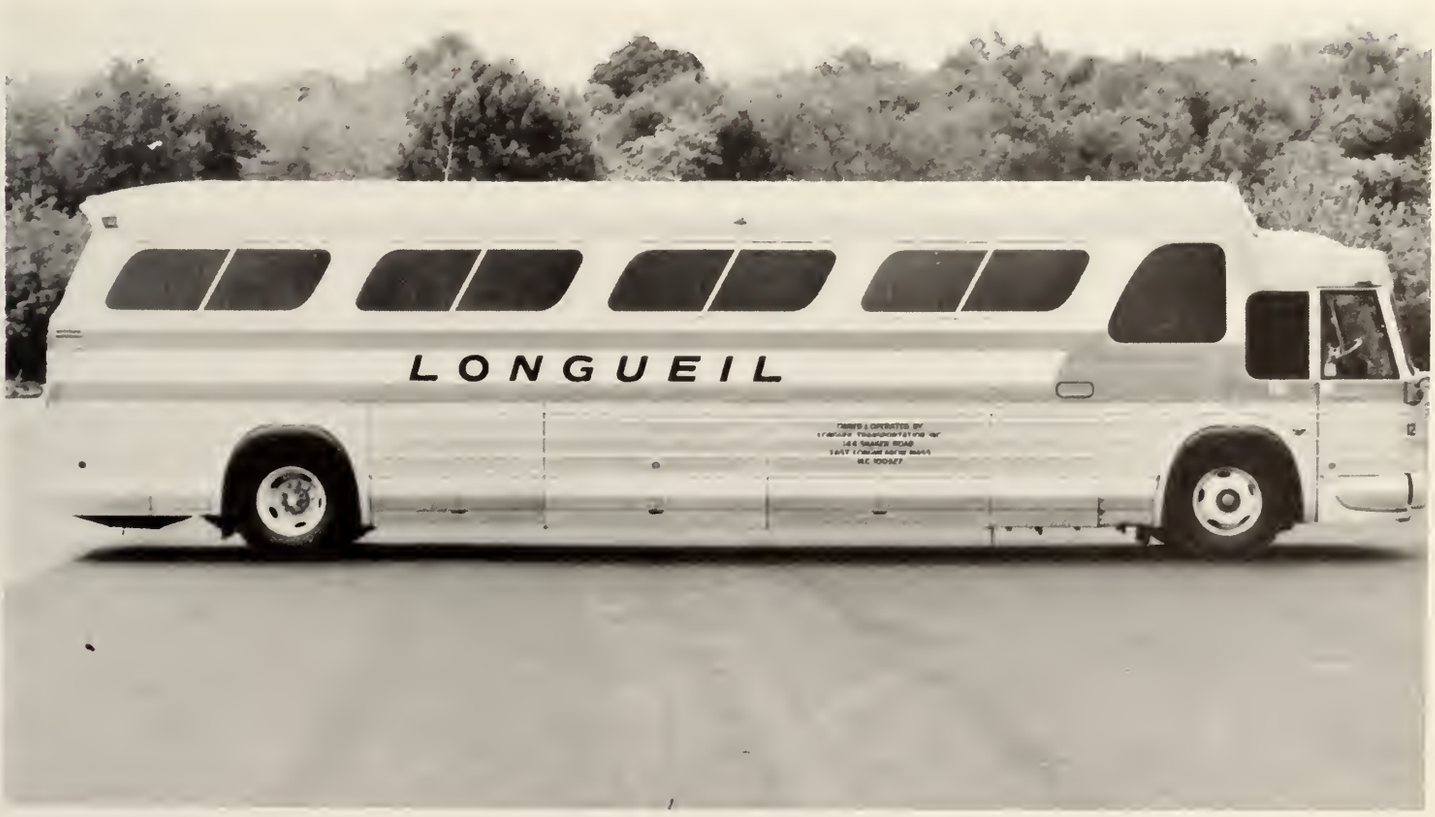

"What's good looking and cooking?"

THE PIZZA SHOPPE

Shaker Rd.
East Longmeadow,
Massachusetts, 01028
525-7068

Landscaping done with finesse!

E.J. Villamaino

5 Lee Street
E. Longmeadow, Massachusetts, 01028

Falling apart? Our superior supplies can pull you together.

American Surgical Corp.

15 Vreeland Ave.
East Longmeadow
Massachusetts, 01028
734-7368

Congratulations to the Class of

'81

Be sure to watch "As Schools Match Wits," sponsored by Community Bank, Saturday evenings at 7:30 P.M. on WWLP-Channel 22.
And come see us for Education Loans (H.E.L.P.) and New & Used Car Loans.

Community Your Bank

Community Savings Bank, Main Office: 200 Main Street, Holyoke, Massachusetts 01040 536-7220

Congratulations to the Class of 1981

maybury
associates, inc.

P.O. Box 442, East Longmeadow, Mass. 01028 — 413/525-4216

Berkshire Plastics Co., Inc

147 Shaker Road
East Longmeadow, Massachusetts,
01028

Academy of Dance

264 Shaker Road
East Longmeadow, Massachusetts,
01028

STEVEN'S PHOTOGRAPHY

IS . . . . .

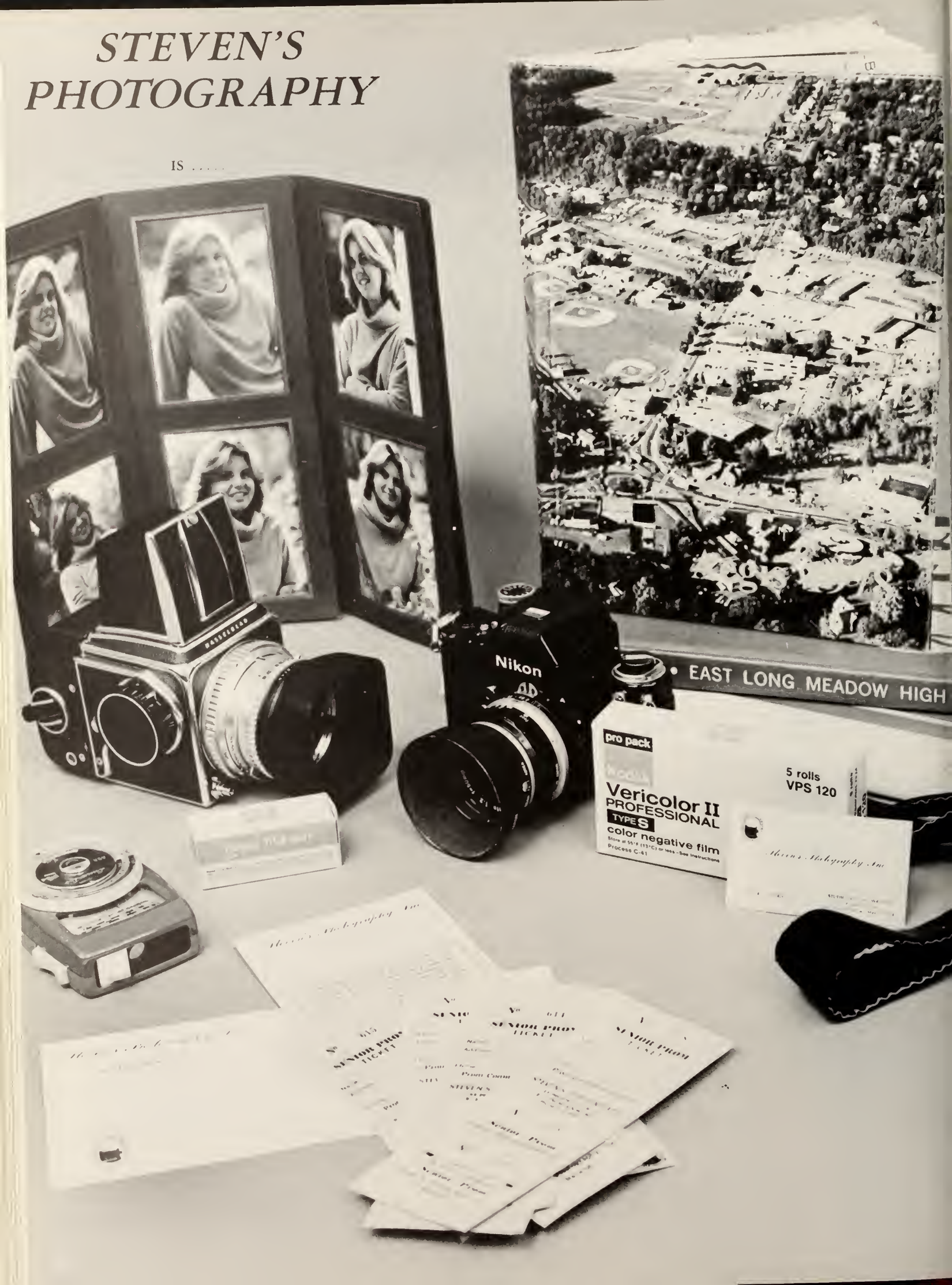

Endless Exotic Edibles

ROMITO & SONS

North Main St.
East Longmeadow, Mass

Cobwebs in your corner?
Roy's Decorating can sweep you into a whole new world.
ROY'S HOME DECORATING
626 North Main Street
E. Longmeadow, Mass

Stop at The Deli for your last bitz before your Hajj.
THE DELI
157 Shaker Rd.
East Longmeadow, Mass

Build your own!! *BILL'S HOBBY SHOP* Bill did.

600 North Main Street
East Longmeadow, Massachusetts, 01028

I did it with my American Saw

AMERICAN SAW

The Sharpest Place In Town

Chestnut Street
East Longmeadow,
Massachusetts, 01028

Our produce comes right from the fields.

B & B MARKET

55 North Main Street

CONGRATULATIONS TO
THE CLASS OF '81

Brockway-Smith Company

P. O. BOX 524
E. LONGMEADOW, MASS. 01028

Keep on truckin'

I'll take 5,000 rolls of film, please.

BUCKLEY'S PHARMACY, INC.

2 North Main Street
525-3357

GOOD LUCK!
From the people at . . .

PACKAGE MACHINERY CO

East Longmeadow, Mass.

"I still think she's a perfect swine, Dina."

THE INK WELL

432 North Main Street
East Longmeadow

KOFFEE TYME

46 Shaker Road
East Longmeadow
You can't hide the quality at Koffee Tyme.

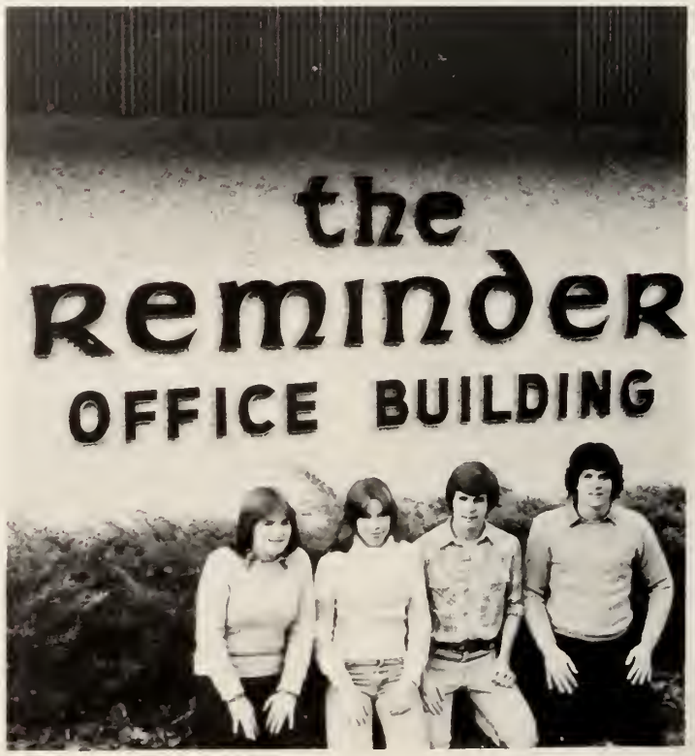

Publishers in the making!
THE REMINDER!

280 North Main Street
East Longmeadow

It's predictable . . .

with *AUVERGNE ET CIE*

165 Shaker Rd.
East Longmeadow, Massachusetts 01028
525-7318

Featuring AFTER FIVE cologne

Our customers keep coming back!!!!

House of Flowers of East Longmeadow

209 N. Main St.
East Longmeadow, Massachusetts, 01028
525-4539

TP

TECHNI • PRODUCTS

Robert C. Morehardt
GENERAL MANAGER

355 CHESTNUT STREET
EAST LONGMEADOW • MA • 01028
525-6321 AREA 413

Let's Give a Toast . . .

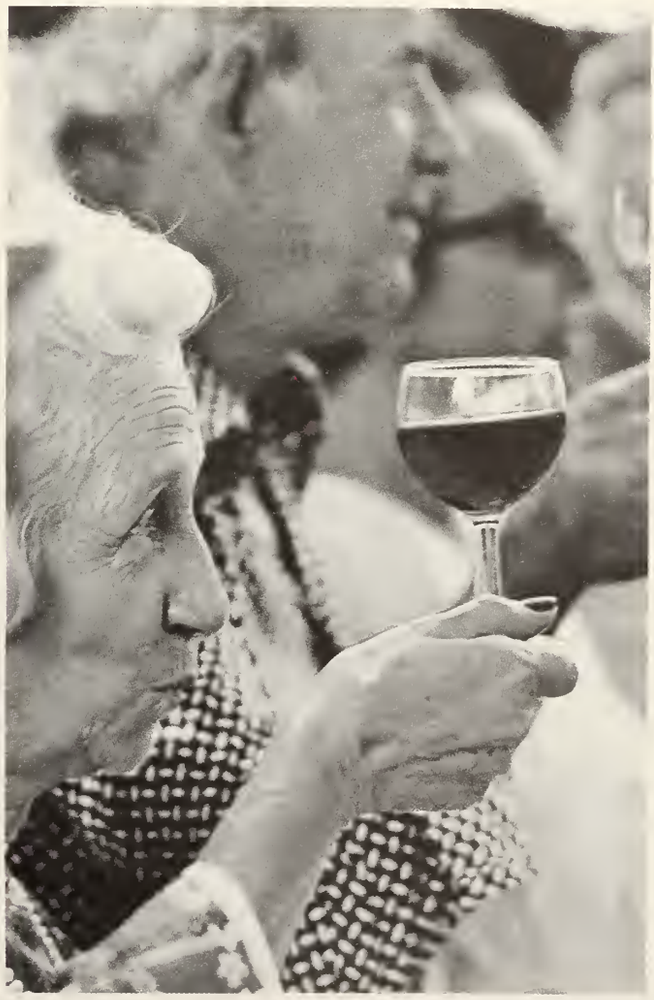

To the

WILLOW GLEN HOUSE

232 N. Main St.
East Longmeadow, Massachusetts, 01028
525-4161

AUTH FUELS, INC.
507 NO. MAIN STREET · EAST LONGMEADOW, MA 01028
(413) 737-0293

The whole family can learn to drive at Park Auto School.

Park Auto School

State Street
Springfield, MA

Hafey's Funeral Home preserves the beauty of life.

Hafey's Funeral Home

494 Belmont Avenue
Springfield, MA

Shaker Road
East Longmeadow,
Massachusetts

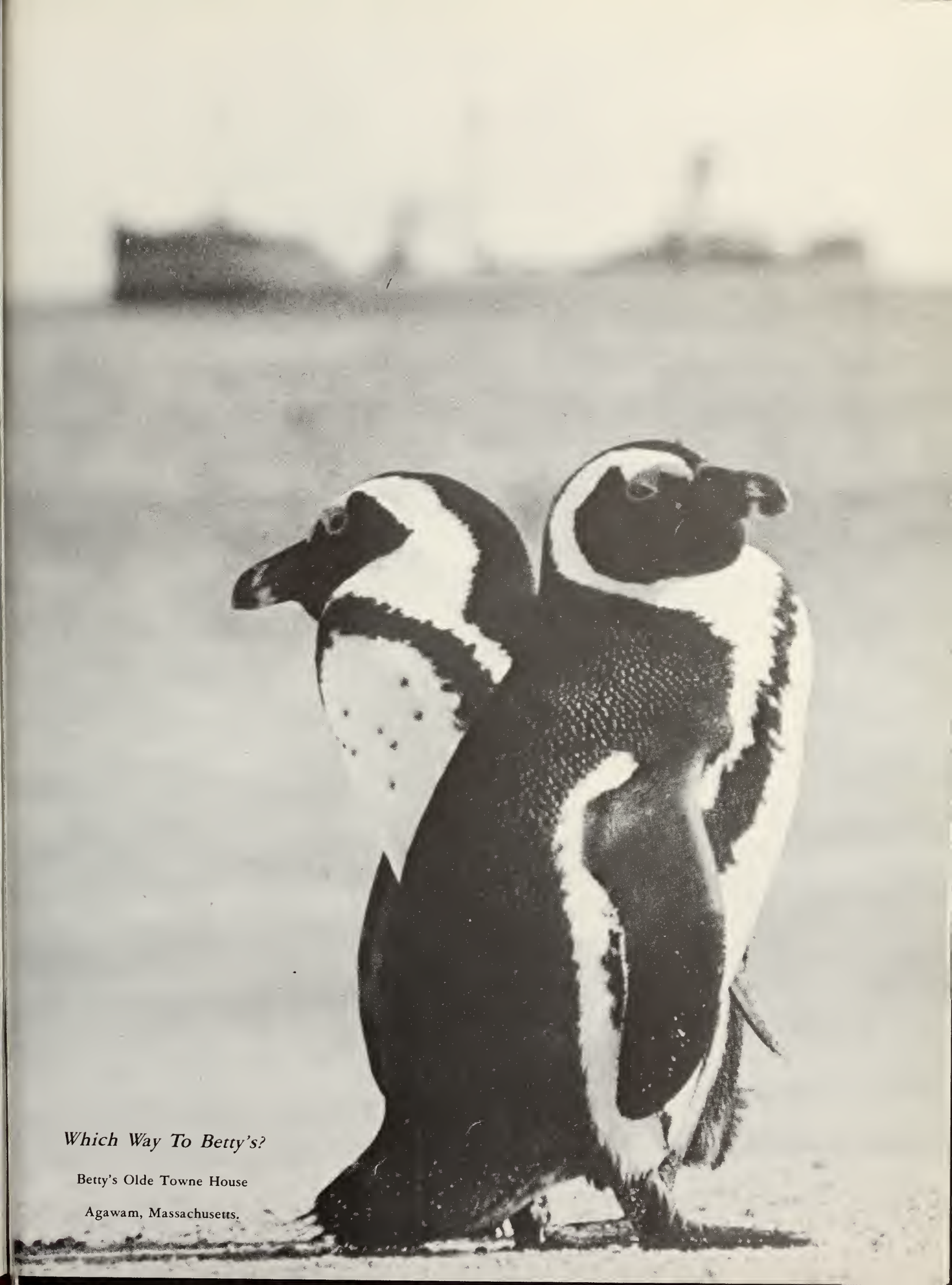

Which Way To Betty's?

Betty's Olde Towne House

Agawam, Massachusetts.

STAR PATRONS

Mr. and Mrs. Donald F. Adeletti

Mr. and Mrs. Anderson

Mr. and Mrs. John Bamber

Mr. & Mrs. Joseph Barron

Mr. and Mrs. C. A. Bicknell

Ms. Lynn E. Bicknell

Mrs. Gertrude E. Borden

Mr. and Mrs. Daniel R. Bowen

Mr. and Mrs. Gordon S. Bradley

The Brega Family

Mr. and Mrs. John Brega

The Philip Brooks Family

Mr. and Mrs. Carlo Buendo

Mr. and Mrs. Donald K. Burd

Mr. and Mrs. Raymond Calabrese

Mr. and Mrs. Robert Camp

Mr. and Mrs. Ovide Carmel

The Carotenuti Family

Mr. and Mrs. Carlos Cintron

In Memory of Chinook

Mark Corbisiero

Mr. and Mrs. David L. Crawford

Walter and Denise Crawford

Mr. and Mrs. Gordon M. Davidson and Family

Dawn, Nick, Kim, and Lynn

Mr. and Mrs. Joseph DeAngelo

Mr. and Mrs. Raymond Donlin and Family

Mr. and Mrs. John W. Dunlop

Mr. and Mrs. Paul Dunn

Mr. and Mrs. William Fielding

Mr. and Mrs. Eugene A. Fitzgerald

Mrs. Rachel Fleming

Thomas J. Flynn

Mr. and Mrs. Carol Fortin

Mr. and Mrs. Robert Fulton

Mr. and Mrs. Peter Gardiner

Mr. and Mrs. James Goodwin

Mr. and Mrs. John W. Goss

Mr. and Mrs. Robert N. Harvey

Mr. and Mrs. George Hunt

Mr. and Mrs. Anthony F. Keating

Mr. and Mrs. Raymond K. Keddy

Beth Kilburn Kipetz

Bruce and Joan Knight

Mr. and Mrs. Roger Letendre

Mr. and Mrs. Raymond Lievens

Mr. and Mrs. J. Armand Lussier

Mr. and Mrs. Paul Lussier

Mr. and Mrs. Raymond F. Lynch and Family

The McCabe Family

Mrs. Maude Miles

Mr. and Mrs. John S. Murray

Mr. and Mrs. Donald Myers

Margaret O'Flaherty and Alita Pinkham

Lloyd and Gloria Oakes

Mr. & Mrs. Larry Ottoson

Mr. and Mrs. William Parenteau

Mr. and Mrs. Donald A. Paris

Mr. and Mrs. John patrick

Mr. and Mrs. David J. Panaia

Mr. and Mrs. Francis Rogers

Mr. and Mrs. Rosenthal

Mr. and Mrs. Gilbert Roy Jr.

Mr. and Mrs. Charles Sanderson

Mr. and Mrs. John Seyler

Pat Sirard

Mr. and Mrs. Andrew Skroback

Mrs. Hazel Southwick

Mr. and Mrs. Stephen Spring

Richard E. Stula

Mary-Elizabeth Brewster Aloysius St. Germain

Mr. and Mrs. Donald Tetreault

Mr. and Mrs. S. J. Tetrault

Mr. and Mrs. Timothy R. Thompson

Mr. and Mrs. Donald E. Thompson, Jr.

Mr. and Mrs. Donald E. Thompson, Sr.

Madeline Trombetta

Dr. J. Upshaw

Mr. and Mrs. Fernand C. Vadnais

Mr. and Mrs. Eugene H. Walz

Mr. and Mrs. Gerard Wicks

Mr. & Mrs. Gene Wiezbicki

Mr. and Mrs. Herbert Wilson

PATRONS

A Friend

Mr. and Mrs. Agerty

Mr. and Mrs. Michael Alhert

Dorothy C. Allard

Bob Altieri

Mr. and Mrs. Donald Bacchiocchi

Diane G. Ball

effrey Bampos

Mrs. Donald Bates

Mr. Matthew R. Bean

Mr. and Mrs. Robert L. Bean

Ms. Mary Beard

Mr. and Mrs. Joseph Behan

Mr. and Mrs. Benoit

Mr. and Mrs. Thomas Booth

Mr. and Mrs. Borgatti

Mr. and Mrs. Michael F. Bradley

Mr. and Mrs. Peter T. Bradley

Mr. and Mrs. Robert Bradley

Mr. and Mrs. Thomas Bradley

Mr. and Mrs. Paul J. Brasile

Mr. and Mrs. Raymond Bressette

Mr. and Mrs. Norman Breton

Mr. and Mrs. Charles N. Brinkmann

Mr. Douglas Broom

Mrs. June Bryans

Michelle Buckley

Mr. and Mrs. Bulkley

Mr. and Mrs. James Burney

Mrs. Clifford Busekist

Mr. and Mrs. Raymond F. Busi

Mr. and Mrs. Alfred Byron

Mr. and Mrs. Campbell

Mr. and Mrs. Carl S. Carlson

Mrs. Cavanaugh

William Cavanaugh

Mr. and Mrs. R.T. Chaisson

Mr. Edward Champagne and family

Mr. and Mrs. Stanley Chrzan

Mr. and Mrs. Albert Circosta

Mr. and Mrs. John T. Cokotis

Mrs. Amy Colbath

Mr. and Mrs. Coleman

Mr. and Mrs. Concato

Mr. and Mrs. David Contois

Mr. and Mrs. Bonnie Contrino

Joseph A. Conway

Richard Conway

Mr. and Mrs. Orlo R. Cook

Mr. and Mrs. Paul Cook

Mr. and Mrs. Gerald F. Costello

Mr. and Mrs. James Courtney

Mr. and Mrs. George Crawford

Mr. and Mrs. J. Lawrence Cronin

Laurie Cummings

Anna Cuomo

Mr. and Mrs. Leonard Cyboren

Mr. and Mrs. Richard D'Amato

Mr. and Mrs. Frank D'Angelo

Mr. and Mrs. Peter David

Mr. and Mrs. Robert Davis

Mr. and Mrs. Frank DeAngelo

Attorney and Mrs. John J. Dempsey

Dental Professionals

Mr. and Mrs. Francis Devine

Mr. and Mrs. Wilburt Dionne

The Dobias Family

Michael Donatelle

Mr. and Mrs. William Donovan

Esther Downes

The Downing Family

Mr. and Mrs. Michael Duffy

Steve Dunn

Mr. and Mrs. Richard Dupre

Mr. and Mrs. Carol Ernsting

Mr. and Mrs. Frank Etkin

Mr. and Mrs. Edward H. Faber

Elvira M. Fairley

Mr. and Mrs. Domenico Fantone

Mr. and Mrs. Richard Fattini

Dr. and Mrs. Leon Feffer

Mr. and Mrs. Fenn

Mr. and Mrs. C. J. Ferrante, Junior

Mr. and Mrs. William Ferrero

Anne-Marie Fitzgerald

Mr. and Mrs. A. T. Fleming

Mr. and Mrs. Frank Fois

Mr. and Mrs. James Foley

Mr. and Mrs. Thomas Fontana

Mr. and Mrs. Donald Fortin

Mr. and Mrs. Norman Fuller, Junior

Mr. and Mrs. David Gallerani

Mr. and Mrs. William Garber

Anne C. Gardner

Mr. and Mrs. Garrett

Mr. and Mrs. Thomas P. Garvin

Mr. Richard Gellock

Jeffrey Gelman

Mr. and Mrs. Steven Gentiles

Mr. and Mrs. Nicholas Giuggio

Mr. and Mrs. Kenneth Goddard

Mr. and Mrs. Peter Gondella

Mrs. A. Richardson Goodlatte

Mrs. Donald Gould

Dr. and Mrs. Philip Halloran

Mr. and Mrs. Edward Hanna

Mr. and Mrs. M. R. Hanson

Mr. and Mrs. Earl Harrington

Mr. and Mrs. W. B. Hayes

Mr. and Mrs. Healy

John Hebert

Mr. and Mrs. John Hobbs

Faith and Sharron Hoffman

Mr. and Mrs. Robert D. Hosmer

Mr. and Mrs. Gustaf Hoves

Mr. and Mrs. Charles Hulett

Mr. and Mrs. Thomas Hurley

Mr. and Mrs. Royal Hutchinson

Mr. and Mrs. Joseph Impoco Jr.

The Bruce Johnson Family

Mrs. C. S. Johnson

Attorney Charles Johnston

Lois F. Jones

Mr. and Mrs. Ray Jones

Attorney and Mrs. F. Michael Joseph

Mr. and Mrs. Ralph Kallaugher

Mr. and Mrs. John Kane

Ronald Kane

Mr. and Mrs. John Katsoulis

Mr. and Mrs. Thomas Keeley

Mr. and Mrs. William Keller

Mr. and Mrs. Kelley

Mrs. Kennedy

Mr. and Mrs. Paul Kenyon

"Big Daddy" Kilburn

Mr. and Mrs. Kowalczyk

Mr. and Mrs. Walter Krol

Mr. and Mrs. David LaBrie and Bethany

Ken and John LaBroad

Mr. and Mrs. Walter F. LaBroad

Cheryl A. Laliberté

Richard and Jeanette Laliberté

The Lally Family

Mr. and Mrs. Jeff Lalonde

The La Mountains

Mr. and Mrs. R. Paul Landry

Mr. and Mrs. Paul Laudig

Mr. and Mrs. Victor Lederer

Mr. and Mrs. Larry Levine

Mr. and Mrs. Francis Liebel

Mr. and Mrs. O. A. Lopes

Mrs. Mary Luchevich

Mr. and Mrs. Lundberg

David Lussier Class of '76

Matt and Mike Lyons

Mr. and Mrs. MacCartney

Lawrence A. MacNeil Jr.

Mr. and Mrs. Frank Magnani

Dr. and Mrs. Dwight R. Magovern

Mr. and Mrs. Magrone

Mr. and Mrs. John Makowiec

Mr. and Mrs. John R. Manning

Mr. David Marden

Mr. and Mrs. George A. Marsh

Mr. and Mrs. Karl Marsian

Mr. and Mrs. Gus Maserati

Mr. and Mrs. James P. McCombe

The McFadden Family

Mr. and Mrs. J. McHugh

Mr. and Mrs. Lowell McRae

Mr. and Mrs. Carlo Mei

Mr. and Mrs. Mercieri

Helen Mickiewicz

Mr. and Mrs. William F. Miller

Mr. and Mrs. Alfred Montana

A Mother

Mr. and Mrs. Charles Morgan and Family

Mr. and Mrs. Edmund J. Morin

Mr. and Mrs. Joseph Mulcahy

Mr. and Mrs. Craig Murry

Mrs. V. Muth

John and Ester Naberezny

Mr. and Mrs. Richard Nassif

Kerri Ann, Beth and Joe Nadeau

Mr. and Mrs. Edward S. Nelmes

Mrs. Nystrom

Mr. and Mrs. Edwin O'Connor

Mr. and Mrs. John Odato

Mr. and Mrs. Ronald Paschetto

Mr. and Mrs. Paul H. Paulette III

The Pearson Family

Mr. and Mrs. Mario Perosino

Mr. and Mrs. Lawerence Perron

Mr. and Mrs. James Perry

Malcolm and Ruth Petrie

Mr. and Mrs. I. M. Piod

Mr. and Mrs. John Pollard

Mr. and Mrs. Andrew R. Premo

Mr. and Mrs. James N. Quinn

M. Radosavljevic

Aileen J. Redler

Robert Rice

Scott Roberts

Mr. and Mrs. Henry Roncarati

Louis Rosati

Mr. and Mrs. George Runquist

Mr. and Mrs. Donald Rusiecki

Mr. and Mrs. Lawrence Rybacki

Mr. and Mrs. Angelo Salvatore

Kathy Santos

The Joseph Scanlon Family

Mr. and Mrs. Peter Schmidt

Mr. and Mrs. John Scott

Attorney and Mrs. Earlon Seeley

Mr. and Mrs. Seiffert

Shannon and Coree

Mr. and Mrs. Shawn

Mrs. Yvonne Shortsleeve

Mr. and Mrs. Siciliano

Mr. and Mrs. R. Simonds

L. J. Skinner

Tom and Joyce Slowick

Mr. and Mrs. George D. Smith

Mr. and Mrs. Harold Smith

Mr. and Mrs. James Smith

Mr. and Mrs. Lester Snow

Mr. and Mrs. Russel E. Snow Sr.

Tom and Bev Steele

Mr. And Mrs. Morgan Stephens

Mr. and Mrs. Alan Stockwell

Mr. and Mrs. William Stolecki

Mr. and Mrs. Stratos

Mr. and Mrs. James F. Sullivan

Mr. and Mrs. Sullivan

Sheryl, Christopher and Calvin Sullivan

Mr. and Mrs. Sven Swanson

Mr. and Mrs. Taft

Mr. and Mrs. William Tarnowski

Mr. and Mrs. Paul Tarsa

Barbara and Michael Tengren

Mr. William Thrasher

Mrs. R. Tilden

Mr. and Mrs. Dom Tranghese

Mrs. Jean Trembley

Mr. and Mrs. William Trudeau

Mr. and Mrs. Veratti

Mr. and Mrs. Theodore Viens

Mrs. Ruby Waide

Chris Ward

Mr. and Mrs. Richard Walker

Mr. and Mrs. Walter Weisse

Peter Wenk

Mr. and Mrs. Ronald Widmer

Mr. and Mrs. David Wilson

Mr. and Mrs. Robert Wood

Mr. and Mrs. Wayne Work

Ms. Joanne Yacovone

Mr. and Mrs. Philip Yacovone

Marjorie Zebryk

V. P. Zoda

Mr. and Mrs. Robert Zuccalo

[illegible] homework [illegible] worn [illegible] Khaos or gone preppy [illegible] again and worried [illegible] from or Poland first-hand [illegible] program the com- [illegible] paid [illegible] our SAT's [illegible] schools [illegible] It be [illegible] of the ste [illegible] of SC [illegible] there was [illegible] done i [illegible] The 70VRA folk of [illegible] and cheer- [illegible] hours after [illegible] re on your [illegible] can.

RAIN FAILS TO DAMPEN FIELD DAY SPIRIT

Where'd we go wrong?

As the World Turns.

Like wow man!

Thanks to Mr. Marden, field day presented a series of events in which everyone could become involved. More than half of the students in E.L. High either cheered on their class or actually volunteered their athletic abilities in the events. The juniors, though enthusiastic, were destroyed by the seniors, while the sophomores sent the freshmen to a crushing defeat. The rain, which almost cancelled field day, actually added to the fun, especially in American Ball. Bodies went flying everywhere as the seniors and sophomores poured it on, while being poured on.

I only dropped a dime!?

Check it out!

Everything's coming up roses for Cathy.

Up, up, and away!!

A future Chuck Mangione??

ELHS pulls off another!!

SPECTACULUM '81

Sue and Steph raise their voices in harmony.

The Juggleers bid farewell!

The 1981 Spartanum audience was treated to a truly Spectacular performance. In the spotlight Masters of Ceremonies Matthew H. Ferri and Thomas P. O'Connor kept the show rolling in an interesting manner. Feature acts included the crowd-appealing Village People, the stumbling Goofers, and the ball-bouncing Juggaleers. Versatile Tim Goguen gave a rendition of *Spinning Wheel,* Sue Wadden and Steph Hosmer a beautiful version of *The Rose,* and Cathy Gentile, a cheerful interpretation of *Everything's Coming Up Roses.* Serving as a commentary on the times, the Silvermen and Goldwomen portrayed the release of our American hostages, the effects of Proposition 2½, and our country's Presidential Inauguration. Many thanks to the band, without whom the show couldn't go on. Credit should justly be given to those backstage, namely Miss Herschuck, Mr. Turner, student directors Sue Busekist and Dina Cava, and the all important Stage-Hands.

Debbie dances up a storm . . . . .

"Who said short???"

GOLF TEAM BIRDIES SEASON

Led by MVP's Tom Kennedy and John Paschetto, the golf team accumulated a 9-4 record by defeating such teams as Longmeadow, Agawam and Classical. Though their record was very commendable, their Western Mass and State tournament achievements were outstanding. Finishing 2nd out of a field of 16, E.L. managed its best performance in years. With scores like a 77 from John Paschetto, 85 from an always consistent Jim Killoren, and an 83 from Tim Keating, it is easy to see why E. L. did so well this year. Bob Doty and Tom Kennedy also contributed with an 83 and 84, respectively.

Maz isn't happy!!

In the trap again Tim!

Kneeling: Jon Paschetto, Chaz Marino, Standing: Coach Mazzariello, Bob Doty, Jim Killoren, Tim Keating, Tom Kennedy.

SOFTBALL HAS EXCITING SEASON

Bowling for dollars!!

Diane gets another hit.

Capt. Maureen Moras shows golden glove form.

After a weak 0-3 start, the Girl's Varsity Softball team surprised their coach, Miss Czajkowski, and battled Amherst to its knees for the team's first win. The girls suffered two more losses against Longmeadow and Northampton High Schools before they hit their stride. Determination and great team leadership from co-captains Reenie Moras and Anne Carroll, led them to a seven-game winning streak. Entering their last game, emotions were intense. Although the team lost the last game of the season and its playoff chances through inexperience, the vociferous supporters at Center field that day made it quite evident that the potential and ability of this team will guide them to powerful future seasons.

1st row (l. to r.): Judy Driscoll, Danell Trinceri, Gina Bavaro, Alaina Miller, Maureen Moras, Anne Carroll, Miss Czajkowski. 2nd row (l. to r.): Deb Fazio, Judy Dimauro, Colleen Ferri, Cathy Gentile, Sheila Speight, Cheryl Bassett.

POPS CONCERT

Menc shows his stuff!

Once again Mr. Turner has brought together his colossal, talented groups to engage in the tremendously praised Pops Concert.

The Jazz Band opened this years extravaganza with a jolt. This group played such popular tunes as *Golem, Raise My Rent,* and *Bye, Bye, Blues.* As always, the Pops Concert was a showcase for the band's Seniors. Featured soloists included "Wildman" Bill Forbes, Mike Mencaroni, Blair Hundermark and Tim Goguen.

Next to attack the stage was the overwhelming concert band. This group entertained with popular selections from the movie *Fame,* and the long running Broadway musical *Barnum.* Prominant musicians in this group include Mark Wynn, Mike Mencaroni, Doug Hembdt, Laurie-Ann Pasquale and Greg Crawford.

Once again The Pops Concert demonstrates how well these elated musicians can work together.

SYNCHRO

This year's Synchronized Swim Show, under the enthusiastic direction of Mermaid Kerr, proved to be an *Entertainer.* Seniors Mary Nichols and Gina Scarnici put in a *Hard Day's Night,* while Lisa Plante in her solo, had to *Jazz It Up.* The Junior Girls, on the other hand added comical relief in their spoof of Charlie Chaplin.

The show was a splashy success gaining much recognition for the chickens of the sea.

Check out those legs!

Heil Hitler!

TENNIS IS THEIR RACQUET

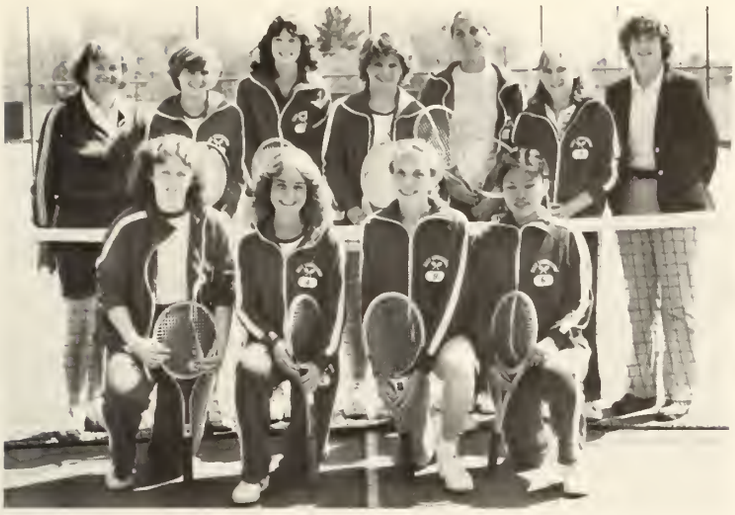

Left to Right: (standing) Coach Upshaw, Jennifer Rich, Amy Harrington, Leslie Fredette, Kathy Wiezbicki, Carol Tetreault, Assist. Coach J. Winthrop. (kneeling) Kathy Walsh, Patti Tarsa, Mary-Beth Murphy, Hui-Chu Wu.

The antics of a card-playin' man.

The boys' and girls' tennis teams served, volleyed, and backhanded their way to successful seasons. Under the first-year guidance of coach Bolles, the experienced boys team fell one short of qualifying for the Western Mass. team tournament with a record of 9-5. Seniors dominated the lineup with Scott Jones and Scott Meyers filling the second and the third singles positions respectively, and Mike Frey and Blair Hundertmark overpowering the opposition in the first doubles spot. Notable achievements were turned in by the underclassmen as sophomores Brian Gibson and David Weisse went undefeated in the second doubles position and junior Paul Tarsa finished 11-1 and won two matches in the Western Mass tourney. Seniors Pete Avdolus and Gary Donlin and junior Bob Hunt filled in courageously.

The girls' record of 7-7 was the best they've had in years. Coaches Doc Upshaw and Joanne Winthrop spurred the girls to play very successfully. The 1st single's position was played by MVP Jennifer Rich. Hui Chu Wu improved greatly to play the 2nd simbles. 2nd frosh sensation MaryBeth Murphy played 3rd singles. First doubles partners Amy Harrington and Leslie Fredette played exceptionally to conclude with super personal records. Kathy Walsh, Patti Tarsa, Beth Fitzgerald, and Mary Cushman gave the team depth and perception. Talented Carol Tetreault and newcomer Kathy Wiezbicki played together for the first time as 2nd doubles partners, and finally "found each other" at the last meet.

Carol reaches to new heights.

Left to Right: (standing) Mike Frey, Gary Donlin, Scott Jones. Coach Bolles, Blair Hundertmark, Scott Meyers, Commander Hunt, Paul Tarsa, (kneeling) Dave Weisse, Pete Avdoulos, John Simonich, and Brian Gibson.

MVP Paul Tarsa provides his own verbal support.

FAST GIRLS

Standing from L. to R.: Coach Plette, Marianne Muir, Sue Watson, Chris Marsh, Coree Spencer, Lauri Dobias, Mary Palmer, Julie Paris, Sue Kennedy, Caroline Murray, Heidi Huntley, Betsy Messier. Kneeling from L. to R.: Lisa Federici, Karen Palmer, Robbin Rybinski, Ellen Hulett, Beth Gelinas, Bonnie Lovatt, Caryn Camp, Martha Hanna. Sitting from L. to R.: Kris Hagstrom, Kathy O'Brien, Lori Kagan, Lynn Kagan, and Lynn Hedin.

E.L.		Opp.
89	South Hadley	29
28	Minnechaug	90
72	Southwick	46
100	Palmer	18
635	Commerce	54.5
83.5	Agawam	34.5
34	Amherst	83
66	Longmeadow	54
30	Westfield	89
73	Hampshire	45
	Regional	

Led by Captains Lynn Hedin and Kathy O'Brien, the Girl's Track team had a super season. Defeating such teams as Longmeadow, South Hadley and Agawam, E.L. compiled a 7-3 record. The season was made successful with consistent efforts from seniors Kris Hagstrom and Lynn and Lori Kagan. Although the loss of these seniors may slow the future season, there are promising freshmen and sophomores such as Martha Hanna, Bonnie Lovatt, Ellen Hulett, Sue Watson and Beth Gelinas coming along.

Along with a commendable season, they should be praised for their outstanding performance at Western Mass. Finishing 1st place in the high jump, Robbin Rybinski also succeeded in breaking the school record with a jump of 5'2". Also a top finisher, Caryn Camp, came in 2nd place in the 880 yard run, with a time of 2 min. 27 secs. Let's not forget Coaches Cadorette and Plette, without whose help this season could not have been possible.

BOYS' TRACK 1981

Pretty Boy admiring "Muscles"

Kickline prospect?

E.L.		Opp.
83	South Hadley	62
63	Minnechaug	79
61½	Amherst	82½
106	Commerce	39
70	Holyoke Catholic	75
86½	Southwick	58½
55	Palmer	90
97	Ludlow	48
60½	Agawam	84½
83	Putnam	62
51	Longmeadow	94

Jay leaves the nest.

Top Row L. to R. Bruce Stebbins, Mike Tarsa, John Rybacki, Marcus McLaurin, Jay Seyler, Robert DeAngelo, Rick Schaefer, Mark Weiner, Frank Basile, Bruce Goodwin, Donald Crawford, Coach Dutille, Middle Row L. to R. Mark Andrews, Manager Mary Thompson, Jim Creighton, Neal Bradstreet, Jeff Starr, Frosted Rice, Doug McKenney, Rich Bourgeoise, Glen Robitaille, John Ulich, Mark Dutille, Manager Barb Sando, Steve Quagliato, Front Row L. to R. Mike Kennedy, Pat Brown, Bob Farrell, Carl Stevens, Mike Marino, Ron Shurtleff, James Burke.

The 1981 Boys' Track team did not have one of their more successful seasons this year. While weathering the defeats at the hands of such teams as Palmer, Minnechaug, and Amherst, the E.L. tracksters had some splendid victories over Southwick, Putnam, and Commerce.

State third placer Jeff Starr, photo-finisher Doug McKenney, and the rest of the Seniors will be missed at the starting line. However, with talent such as Jim Creighton in the 1 mile, Pat Brown and Mike Kennedy in the 2 mile, Rick Schaefer and Jay Seyler in the long and triple jumps, the 1982 Boys' Track season is sure to promise surprises for all.

SOIRÉE

Señor Dowling goes French for a night.

Glen's full!

AWARDS NIGHT

Even though virtue is its own reward, it still made all those sessions with the books worth while.

YOUNG BATSMEN STRUGGLE THROUGH 5-12 SEASON.

Co-captain Mark Blanchard connects for another hit.

Players L. to R. - Top: Guy Dalton, Sean Seely, Tom Leahy, John Carney, Scott Cushman, Greg Denno, Mike Songini- Bottom: Doug Gregory, Bill Florence, Todd Case, Jim Trase, Mark Blanchard, Scott Goodwin, Coach: Mr. Arra. Not pictured: Mike Forrest.

What are you doing tonight?

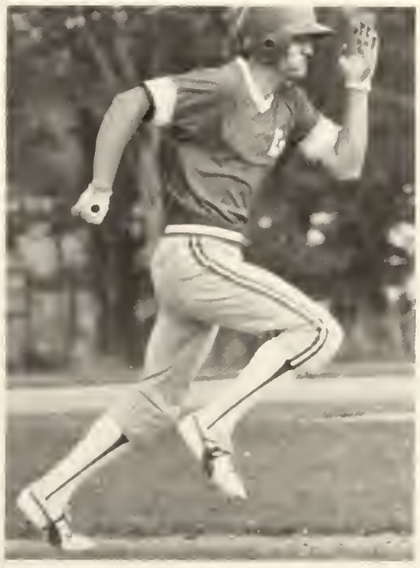

Moving on down the line . . .

A very young Spartan baseball team, led by only six seniors, experienced a season of few triumphs. The players, guided by coach Ray Arra, got off to a promising start winning three out of four contests.

The Spartans defeated teams such as Minnechaug, Amherst, and Longmeadow. They ran into trouble, however, and ended up with a 5-12 record.

The team was sparked by Co-MVP's Mark Blanchard and Todd Case. Fans witnessed outstanding efforts by freshmen Tom Leahy, Guy Dalton, and Mike Songini. Bill Florence, John Carney and Todd Case all contributed with consistent hitting.

Greg Denno, Guy Dalton, Scott Goodwin and Todd Case combined for an excellent pitching staff. Coach Arra looks forward to successful seasons in the near future with so many energetic young players returning to the squad.

Top row L. to R. - Coach: Mr. Knowe, Glenn Faillace, Peter Cannone, Joe Bassett, Rich Benoit, Dave Noreen, Brian Sullivan, Bottom: Bill Bourgeoise, Shawn Kelly, Matt Walsh, Gregg Lundberg, Paul Griswold, Paul Foley, John Duffy, Wyatt Hurt.

HUH??

THE SENIOR PROM — THEY WILL ALWAYS REMEMBER!!

Here . . . try this on!

The senior prom was, without a doubt, an evening of enchantment. The cute little schoolgirls removed their braids and hair ribbons to turn themselves into beautiful princesses, while, at the same time, the boys changed from rough and rugged lads wearing jeans and tee-shirts into handsome and elegant princes.

After a luscious dinner at Chez Josef, the lights were dimmed and the band began to play . . . and they danced all night! The theme song, "American Pie," backed up the prom theme, "'I can still remember."

Isn't he dreamy??

Does she have "happy feet"?

Wait a minute . . . Is this how you do it??

"I wonder if OBIE sees what's going on!"

C'mon-Let's boogie!!

A SERIOUS SENIOR BANQUET

Let the good times roll!!

B'Mama cheers on '81!

Mr. M.C. himself!

"I wonder how my picture came out?"

An Aegis dedication for Mr. Marden is par for the course!

Betty's Towne House welcomed back the lucky seniors for this year's Senior Banquet. Jeff Bodnar, urbane, witty, handsome, and charming as always, was the M.C. They will and Prophecy delivery met with enthusiastic hilarity. Mr. Marden humbly pulled down his beach hat to be honored as the Aegis dedicate by yearbook editors, Lynn LaClair and Gary Donlin. Everybody looked "wicked nice" and gorged themselves on the delicacies provided by Betty's. It was a superior school lunch — definately one of the best senior activities.

"You won't believe what happened to me on the way here."

Watch it with that book, Donno!!

GRADUATION

Elwyn Doubleday faces the lions and tigers of the class of '81.

This year's graduating class was the 20th class to graduate from East Longmeadow High. To mark this great event, the Honorary Speaker was the first principal of the high school, Mr. Elwyn Doubleday.

The day was a little windy but other than that it couldn't have been better and according to Mr. Camp, the ceremony went very smoothly. Speakers included Superintendent Doctor Porter, Principal Mr. Cannone, Rev. John Murphy, Pastor St. Michael's Church, Rev. Gilbert Harttree, Pastor, First Congregational Church, and Mr. Bergeron, Chairman of School Committee. Members of the senior class who spoke at the ceremony were Kim Skroback, Kris Hagstrom, Gene Fitzgerald, Lisa Plante, Sue Busekist, Lisa DeAngelo, and Sue Wadden.

All of the graduation seniors recieved their diplomas from Mr. Bergeron and officially became free of the walls of ELHS.

"Is it really over?"

We treat you like family at:

FAMILY HOBBY SHOP

48 Shaker Road

East Longmeadow, Massachusetts
525-7345

Juggle on down to:

BLUEBIRD ACRES

739 Parker Street
East Longmeadow, Massachusetts
525-6012

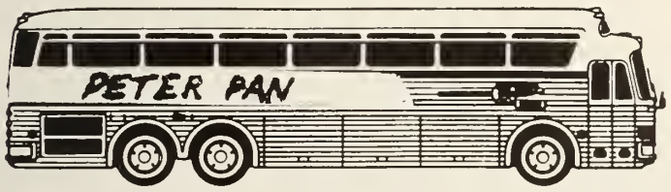

Relax on your next
trip and ride with:

PETER PAN BUS LINES

1776 Main Street
Springfield, Massachusetts

STUDENT GOVERNOR FERRI

Student Government Day is an annual event for which selected high school students vie. The day involves the immitation of some of the procedures of our State Government. East Longmeadow High School was proudly represented by juniors Matthew H. Ferri and his alternate Kathy Wiezbicki. Matthew was honored by being chosen to play the role of governor. He and Kathy made several trips to Boston in preparation for this event.

On April 3, 1981, Matthew and Kathy spent an interesting and informative day at the State House in Boston. After morning lectures and meetings, Matthew addressed a joint session of chosen Student Congressmen. Opposition to Proposition 2½ was the focus of Matt's afternoon press conference. Although he returned the reins to King, Matt Ferri was a prince of a governor.

For your chicken feed

go to COMMUNITY FEED STORE

64 Maple street
East Longmeadow, Massachusetts
525-3328

THE POLISHED APPLE

has gifts for you.
North Main Street
East Longmeadow, Massachusetts